



CLEAN WATER

state revolving fund
FY 2024

INTENDED USE PLAN



Photo taken by LDEQ CWSRF staff

602 NORTH FIFTH STREET
BATON ROUGE, LA 70802
www.deq.louisiana.gov/cwsrf

TABLE OF CONTENTS

I.	Introduction	3
II.	State Fiscal Year 2024 Project Funding.....	4
III.	Short and Long Term Goals	13
IV.	Allocation of Funds	16
V.	Financial Management.....	20
VI.	Program Management	25
VII.	Public Review and Comment	27
VIII.	Exhibits and Attachments.....	28
	EXHIBIT 1: SFY 2024 Project Priority List	29
	EXHIBIT 2: Administrative Expenses - Staffing List & Budget	38
	EXHIBIT 3: Payment Schedule & Binding Commitment Requirements.....	40
	EXHIBIT 4: Estimated Uses of Funds.....	43
	EXHIBIT 5: Loans Closed	46
	ATTACHMENT 1: Project Priority System	50
	ATTACHMENT 2: Bypass Considerations	60
	ATTACHMENT 3: Public Notice.....	62

Issued: June 7, 2023

Louisiana Clean Water State Revolving Fund Program

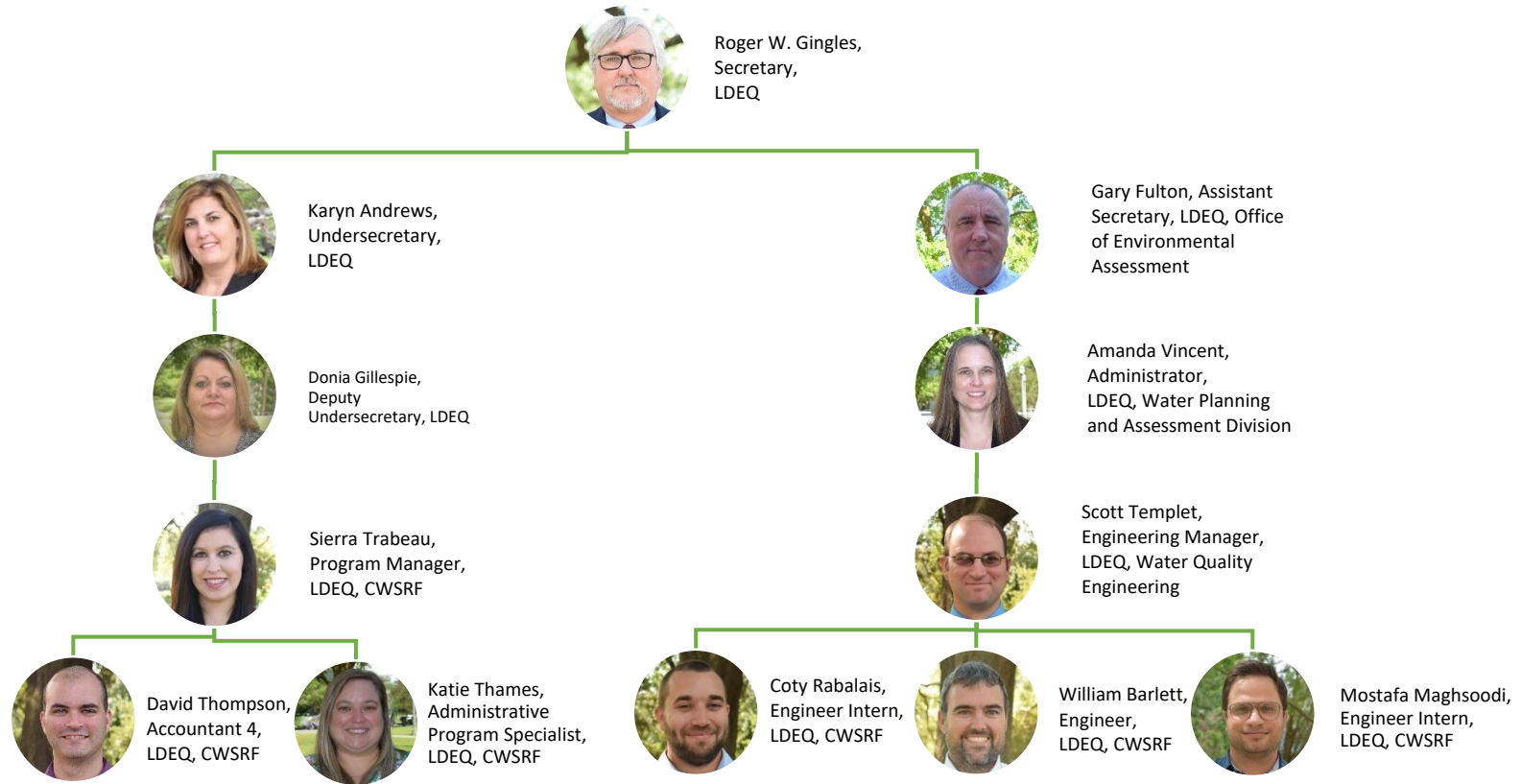

I. Introduction

The Louisiana Department of Environmental Quality's (LDEQ) Intended Use Plan (IUP) for the Clean Water State Revolving Fund (CWSRF) is prepared in accordance with the provisions of Title VI of the Clean Water Act of 1987, and the Federal Fiscal Year (FFY) 2023 Appropriations Act. This IUP is a required part of the process to request the Capitalization Grants, which will be matched with 20 percent in state matching funds. The FFY 2023 Base grant allotment is \$8,246,000 requiring \$1,649,400 in state matching funds. This IUP describes LDEQ's intended uses for all funds available in the CWSRF program for State Fiscal Year (SFY) 2024, including the projects that LDEQ expects to provide financial assistance to in SFY 2024 and an overview of how the state will comply with federally mandated requirements.

The CWSRF program was established pursuant to Title VI of the Clean Water Act, as amended in 1987 (the Act). The CWSRF program presently operates under R.S. 30:2301-2306 (Act 296 of the 2010 Regular Session of the Louisiana Legislature). These

statutes establish a state revolving loan fund capitalized by federal grants (Capitalization Grants for Clean Water State Revolving Funds, CFDA 66.458), by state funds when required or available, and by any other funds generated by the operation of the clean water revolving loan fund. LDEQ is authorized to engage in activities regarding the sums on deposit in, credited to, or to be received by the state revolving loan fund. The Financial Services Division and Water Planning and Assessment Division within LDEQ are responsible for the operations of the CWSRF program in the State of Louisiana. These divisions within LDEQ provide assistance to municipalities in developing, financing, and implementing wastewater treatment and/or storm water management plans. The Water Planning and Assessment Division provide engineering oversight, design review, and inspection services as well as environmental assessments. The Financial Services Division oversee grant management, program administration, and financial services on eligible projects. All efforts are directed toward improving water quality by assisting communities in providing

wastewater treatment processes that meet established effluent limits and achieve the goals of the Clean Water Act.

Since the program's authorization, LDEQ has awarded over \$1,301,100,927 in assistance to over 143 borrowers in 278 loan agreements, including projects funded by the American Recovery and Reinvestment Act to small and large municipalities. In SFY 2024, LDEQ expects to fund at least \$180,305,592 in high-priority water quality projects.

How the CWSRF Program Operates

Every year since the inception of the CWSRF program, the federal government has appropriated funds for the CWSRF. These capitalization grants are distributed to states using a formula outlined in the Clean Water Act Amendments of 1988. Since 1989, the LDEQ has received \$567,198,923 in federal capitalization grants. In addition, as required by the legislation, the state of LDEQ has provided matching funds of over \$116,890,739 which is at least 20 percent of the capitalization grants.

II. Bipartisan Infrastructure Law

The Bipartisan Infrastructure Law (BIL), as enacted in the Infrastructure Investment and Jobs Act (IIJA), was signed into law on November 15, 2021. The BIL included an Environmental Protection Agency (EPA) appropriation for \$50 billion to strengthen the nation's Clean Water and Drinking Water State Revolving Funds. For SFY 2024 LDEQ expects to receive funding for the BIL FFY 2022 supplemental grant allotment of \$19,565,000 requiring \$1,956,500 in state matching funds (i.e. 10%) and the BIL FFY 2023 supplemental grant allotment of \$22,914,000 requiring \$2,291,400 in state matching funds (i.e. 10%).

III. State Fiscal Year 2024 Project Funding

LDEQ's FFY 2023 capitalization grant, for \$8,246,000, requires to the extent that there are eligible projects that 10 percent be put towards projects that qualify under the Green Project Reserve. In addition, the Congressional Additional Subsidy Authority has mandated that 10% or \$824,600 in FFY 2023 is be given as additional

subsidization. Furthermore, the CWA Section 603(i), as amended by the Bipartisan Infrastructure Law (BIL) {Public Law 117-58}, at least 10% (i.e. \$824,600) but not more than 30% (i.e. \$2,473,800) of the capitalization grant shall be provided to the following:

- Eligible borrower meeting affordability criteria
- Eligible borrower that does not meet affordability criteria, but
 - Benefits taxpayers in a residential user rate class,
 - Ratepayers would experience significant hardship from rate increase,
 - Implements a process, material, technique, or technology to address water or energy efficiency goals, mitigates stormwater runoff, or encourages sustainable project planning, design, and construction.

Therefore, the minimum for these two combined Additional Subsidization requirements would be \$1,649,200. LDEQ plans to provide additional subsidization in the form of principle forgiveness to 5 applicants to receive \$1,675,000. All applicants meet both Additional

Subsidization requirements (i.e. meets affordability criteria).

LDEQ's FFY 2023 BIL Supplemental Capitalization grants for \$19,565,000 from the FFY 2022 allocation and \$22,914,000 from the FFY 2023 allocation, requires to the extent there are eligible projects that 10 percent be put towards projects that qualify under the Green Project Reserve. As well, they require that 49% or \$9,586,850 of the FFY 2022 allocation and \$11,227,860 of the FFY 2023 allocation is to be given as additional subsidization. In SFY 2024 LDEQ plans to provide additional subsidization in the form of principle forgiveness to 20 applicants to receive \$17,200,030. See Figure 1. All applicants meet both grant's Additional Subsidization requirements (i.e. meets affordability criteria).

Further, CWSRF projects funded in SFY 2024, regardless of funding source, must pay their workers the federal Davis-Bacon wage rates for their job classification, and all iron and steel projects used in a project for the construction, alteration, maintenance or repair of a public water system or treatment work are produced in the United States

unless it meets one of the exceptions noted in the Grant Agreement in accordance with the American Iron and Steel requirements. In SFY 2024, LDEQ expects to finance at least 24 wastewater and storm water infrastructure and nonpoint source projects for at least \$180,305,592.



Picture 1 – New UV structure at WWTP

Figure 1 includes LDEQ’s project funding list, or fundable list. These are the projects that LDEQ may fund in SFY 2024. An expanded Project Priority List can be found in Appendix A. Project ranking criteria can be found in Appendix D.

Figure 1: List of Projects to be Funded, SFY2024										Additional Subsidy			Green Project Reserve		Estimated Binding Commitment Date
#	Recipient	Loan Number	LPDES Permit Number	Type	Project Description	Total Assistance	Funding Source(s) Requirements	Interest Rate	Term	Principal Forgiveness Amount	Congressional or Statutory	Disadvantaged Community	Amount	Category	Estimated Binding Commitment Date
Following Projects meet FY21 Base CAP grant subsidy requirement						\$500,000				\$760,000			\$0		
1	^ # BONITA	221938-01	LAG570208	212	Project will consist of Infiltration/inflow correction via CCTV, CIPP, & point repairs. Manholes will also be inspected and lined where necessary. Mechanical rehab to 6 Lift stations and repairs to influent piping at the lift stations.	500,000	FY21 Base & FY22 Base	0.95%	20	500,000	Note 2	YES			8/30/2023
Following Projects meet FY22 Base CAP grant subsidy requirement						\$35,723,000				\$2,958,560			\$1,300,000		
1 (split)	^ # BONITA	221938-01	LAG570208	212	Project will consist of Infiltration/inflow correction via CCTV, CIPP, & point repairs. Manholes will also be inspected and lined where necessary. Mechanical rehab to 6 Lift stations and repairs to influent piping at the lift stations.	171,000	FY21 Base & FY22 Base	0.95%	20	125,000; 46,000	Note 2 (\$125K); Note 1 (\$46K)	YES			8/30/2023
2	# Grambling	221058-01	LA0038822	212	Renovation of multiple existing lift stations and gravity system components as well as replacement of select force mains	847,000	FY22 Base	0.95%	20	547,000	Note 2	YES			12/30/2023
3	# Lincoln Parish Police Jury	221943-01	LAG570160; LAG570249	212	The proposed project includes a consolidation of the Blueberry Hills Sewage District and the North Chatham Road Area Sewage District. Both WWTPs will be replaced with a single 0.15 MGD package plant (located on the site of the North Chatham WWTP) with design effluent limits of 10 mg/L BOD5, 15 mg/L TSS, 200 mg/L fecal coli form, and pH of 6-9 to discharge in the same location (Moncrief Creek). A separate blower will be installed to permanently operate the screening, sludge return, etc. independently from the aeration components. A new lift station and force main are also proposed (from the Blueberry Hills WWTP to the new WWTP). Additional piping work will be required to reroute existing influent and effluent piping to connect to the new WWTP.	950,000	FY22 Base	0.95%	20	600,000	Note 2	YES			12/30/2023
4	# LSU Ag Center	221948-01	N/A	319	Install trash-traps @ two project locations: Capital Lakes (2 devices) & Burden Museum & Garden (1 device)	400,000	FY22 Base	0.95%	20	400,000	Note 1	NO	400,000	Green Innovative	9/30/2023
5	E- # NEW ORLEANS WATER & SEWER BOARD	221092-02	LA0038091	212	Rehab of existing gravity sewer system including manholes and sewer main lines in the Carrollton Basin. Work to include CCTV, point repairs, service lateral replacement, CIPP lining, manhole rehab (i.e. frame & cover adjustments/replacements and manhole cementitious liners (partial or full depth).	31,925,000	FY22 Base	0.95%	20	400,000	Note 2	YES	900,000	Energy Efficiency	12/30/2023
6	# Oak Grove	221945-02	LA0043648	212	Gravity System rehabilitation due to I/I; project includes replacement of gravity sewer mains via pipe bursting; rehab lift stations; smoke testing & video of existing gravity mains.	480,000	FY22 Base & OSG	0.95%	20	90,560 &	Note 1	YES			12/30/2023

Figure 1: List of Projects to be Funded, SFY2024										Additional Subsidy			Green Project Reserve		Estimated Binding Commitment Date
#	Recipient	Loan Number	LPDES Permit Number	Type	Project Description	Total Assistance	Funding Source(s) Requirements	Interest Rate	Term	Principal Forgiveness Amount	Congressional or Statutory	Disadvantaged Community	Amount	Category	Estimated Binding Commitment Date
7	# Sikes	221917-01	LAG540647	212	Proposed project includes complete renovation of four lift stations and rehabilitation of gravity sewer after smoke testing and/or CCTV inspection. The project also includes the complete replacement of the WWTP; the lagoon will be replaced with a new 0.0245 MGD mechanical plant designed to meet effluent limits of 20/20 ml/L BOD5/TSS. The sludge return, screening, etc. will function independently from other aeration components; therefore an additional blower unit will be installed. The WWTP outfall location will remain at the same location.	950,000	FY22 Base & OSG	0.95%	20	750,000 &	Note 1	YES			9/30/2023
Following Projects meet FY22 BIL Supplemental subsidy requirement						\$41,874,512				\$9,586,850			\$2,000,000		
8	BOGALUSA	221958-01	LA0046515	212	Influent screw pump repairs and emergency auxiliary pump rental until repairs completed	150,000	FY22 BIL	0.95%	20	150,000		YES			3/30/2024
9	CONCORDIA PARISH SEWERAGE DISTRICT #1	221966-01	LA0038601	212	Sewer treatment improvements including construction of a facultative lagoon system with primary and secondary diffused aeration system, insulated cover, baffles, polishing reactor, chlorine contact chamber, rehabbed gas chlorine system, dredging primary cell, site work and associated items. Tertiary filter shall be decommissioned.	500,000	FY22 BIL	0.95%	20	500,000		YES			10/30/2023
10	ELIZABETH	221952-01	LAG560099	212	Construct new extended aeration WWTP (0.085 MGD); extend collection system to include approx. 70 additional residences; upgrade/rehab lift stations (replace pumps, controls, etc.)	1,340,000	FY22 BIL	0.95%	20	1,340,000		YES			9/30/2024
11	Golden Meadow	221960-01	LAG570634	212	Sewer Collection extension to Cheramie Lane consisting of about 1,100 LF of gravity sewer main	750,000	FY22 BIL	0.95%	20	750,000		YES			9/30/2024
12	HORNBECK	221227-01	LAG560106	212	WWTP Replacement, includes abandoning the Rock-Reed filter system and replacing with mechanical system; No plant capacity expansion; existing pond will be used for overflow	1,500,000	FY22 BIL	0.95%	20	750,000		YES			9/30/2024
13	LAKE ARTHUR	221954-01	LA0020133	212	Improvements to the WWTP including disinfection replacement (from UV to Chlorine gas) with chlorine contact chamber and chlorine storage; headworks upgrades (mechanical bar screen, weir installation, mud valve & drain pipe, and bridge crane), addition of a fixed blade deep mixer, and automate control valve for sludge wasting.	1,250,257	FY22 BIL	0.95%	20	937,725		YES			3/30/2024
14	MARINGOUIN	221427-01	LA0086771	212	Rehab existing WWTP final clarifier internal equipment including, but not limited to electric drive motor, influent baffle, feed well, rake arms and supports, etc. Also, rehab existing chlorination/dechlorination equipment and replace fiberglass shelter. Remove & Replace existing 3 floating aerators.	800,000	FY22 BIL	0.95%	20	800,000		YES			9/30/2024
15	MONTGOMERY	221959-01	LA0124745	212	Abandon non-functioning constructed wetland; Upgrade existing facultative lagoon with LEMTEC system (including aerators, baffle curtain, floating cover, & polishing reactor). Refurbish chlorination and flow monitoring equipment. Provide new sump pump. Reconstruction of lagoon outlet structure. Also rehab 5 existing lift stations with new pumps.	1,606,000	FY22 BIL	0.95%	20	803,000		YES			9/30/2024

Figure 1: List of Projects to be Funded, SFY2024										Additional Subsidy			Green Project Reserve		Estimated Binding Commitment Date
#	Recipient	Loan Number	LPDES Permit Number	Type	Project Description	Total Assistance	Funding Source(s) Requirements	Interest Rate	Term	Principal Forgiveness Amount	Congressional or Statutory	Disadvantaged Community	Amount	Category	Estimated Binding Commitment Date
16	NATCHITOCHE	221166-01	LA0095222	212	Proposes to replace the Sibley Lake Lift Station Force Main (Highway 1 Bypass Force Main); 20" FM, approximately 22,600 LF.	2,410,000	FY22 BIL	0.95%	20	1,000,000		YES			9/30/2024
17 (split)	E- NEW ORLEANS WATER & SEWER BOARD	221093-01	LA0038091; LA0038105	212	East Bank WWTP Phase 1: Replace secondary clarifiers; new RAS/WAS tank / pumping; Electrical upgrades including transformers and switches; alternative secondary treatment process; evaluate oxygen systems (LOX vs VPSA) East Bank WWTP Phase 2: Furnish & Install secondary cooling and hurricane rated louvers to 4 MW generator; Backup generator for MCC-1; Install flash mixer; rehab existing ash system; Install new VSA (oxygen) plant; Add chlorine analyzers. Upgrades to West Bank WWTP include: SCADA System Improvements, MCC modifications, Sludge thickener system replacement, Trickling Filter No. 2 equipment replacement, site modifications, replace screening and grit conveyance system, disinfection system improvements, recirculation pump and control modifications, Headworks bar screen replacement, etc. Also includes sewer collection system rehab.	23,948,200	FIFO	0.95%	20	0		YES			6/30/2024
18 (split)	NEW ORLEANS WATER & SEWER BOARD	221098-01	LA0038091	212	Installation of about 17,000 residential (5/8"x3/4" and 1") Advanced Metering Infrastructure (AMI) and associated leak detection software. This projects represents about 12% of the SWBNO customers.	2,000,000	FY22 BIL & FY23 BIL	0.95%	20	506,125		YES	2,000,000	Water Efficiency	9/30/2024
19	St. Landry Parish Government	221951-01	LAG570638	212	Sewer Expansion includes new collection system, new pump station, and upgrade to existing WWTP to add approximately 61 customers	2,320,055	FY22 BIL	0.95%	20	1,750,000		YES			9/30/2024
20	SUNSET	221964-01	LA0038628	212	Phase 1 of the project includes dredging the existing pond (of up to 24" of accumulated sludge) in order to return pond to original cross-section / capacity. Phase 2 includes rehabilitation to the WWTP by retrofitting facility with LemTec Biological Treatment Process which includes dividing the pond using a hydraulic baffling system; installing a LemTec modular cover over a portion of the pond, adding aerators in the partial mix cells, constructing a LemTec Polishing Reactor, replacing existing UV disinfection, rehab effluent pump station, and install a new diesel generator. Phase 2 of the project is intended to be co-funded with Water Sector funds.	3,300,000	FY22 BIL	0.95%	20	300,000		YES			12/31/2024
Following Projects meet FY23 BIL Supplemental subsidy requirement						\$56,085,507				\$7,613,180			\$3,000,000		
21	CLAYTON	221291-01	LA0044644		Rehab WWTP (ADF=0.133 MGD): replace polymer system, aerators; rehab traveling bridge sand filter and backwash pump station, chlorine disinfection system; install emergency generator; Rehab Lift Stations: Loomis, Shady Lane, & Town Hall (includes wet well lining and generator)	1,727,000	FY23 BIL	0.95%	20	1,727,000		YES			12/30/2024

Figure 1: List of Projects to be Funded, SFY2024

#	Recipient	Loan Number	LPDES Permit Number	Type	Project Description	Total Assistance	Funding Source(s) Requirements	Interest Rate	Term	Additional Subsidy			Green Project Reserve		Estimated Binding Commitment Date
										Principal Forgiveness Amount	Congressional or Statutory	Disadvantaged Community	Amount	Category	
22	JENNINGS	221961-01	LA0041769	212	Upgrade existing WWTP; Increase capacity to 3.0 MGD with the ability to consistently meet 10 mg/L BOD & TSS, but capability to modify to meet 5 mg/l for BOD / TSS as well as Nitrogen and Phosphorus removal. WWTP will have a large wet weather equalization to handle large flows. Other WWTP improvements include new headworks, SBRs, chlorine contact chamber, and modifications to existing pumps stations and sludge dewatering facilities.	13,400,000	FY23 BIL & FIFO	0.95%	20	1,000,000		YES			12/30/2024
23 (split)	E- LAKE CHARLES	221215-03	LA0118770	212	Modifications to Treatment Plants A,B,C and D and associated collection and transmission systems. This will include rehabilitation of a majority of the infrastructure and equipment at Plant A and construction of a new Plant BC and upgrade and expansion	10,000,000	FIFO	0.95%	20	0		YES			12/30/2023
17 (split)	E- NEW ORLEANS WATER & SEWER BOARD	221093-01	LA0038091; LA0038105	212	East Bank WWTP Phase 1: Replace secondary clarifiers; new RAS/WAS tank / pumping; Electrical upgrades including transformers and switches; alternative secondary treatment process; evaluate oxygen systems (LOX vs VPSA) East Bank WWTP Phase 2: Furnish & Install secondary cooling and hurricane rated louvers to 4 MW generator; Backup generator for MCC-1; Install flash mixer; rehab existing ash system; Install new VSA (oxygen) plant; Add chlorine analyzers. Upgrades to West Bank WWTP include: SCADA System Improvements, MCC modifications, Sludge thickener system replacement, Trickling Filter No. 2 equipment replacement, site modifications, replace screening and grit conveyance system, disinfection system improvements, recirculation pump and control modifications, Headworks bar screen replacement, etc. Also includes sewer collection system rehab.	15,000,000	FIFO	0.95%	20	0		YES			6/30/2024
18 (split)	NEW ORLEANS WATER & SEWER BOARD	221098-01	LA0038091	212	Installation of about 17,000 residential (5/8"x3/4" and 1") Advanced Metering Infrastructure (AMI) and associated leak detection software. This projects represents about 12% of the SWBNO customers.	3,000,000	FY22 BIL & FY23 BIL	0.95%	20	0		YES	3,000,000	Water Efficiency	9/30/2024
24	OLLA	221916-01	LA0032379	212	Construction of facultative, aerated lagoon within existing oxidation pond. Existing pond to be dredged, and new interior baffles installed. New equipment to include a floating insulated cover, baffles, mixing system, primary aeration system with pad, polishing reactor with secondary aeration system, and associated electrical, piping, and related items.	2,000,000	FY23 BIL	0.95%	20	1,300,000		YES			9/30/2024
25	SICILY ISLAND	221331-01	LA0063533	212	Inner Pond wall levee repair; Aeration Upgrade; Replace pond curtains; chlorine apparatus improvements.	766,180	FY23 BIL	0.95%	20	766,180		YES			12/30/2024
26	St. Landry Parish Government	221949-01	N/A	319	Roadway ditch excavation to facilitate proper drainage	500,000	FY23 BIL	0.95%	20	500,000		YES			12/30/2024

Figure 1: List of Projects to be Funded, SFY2024										Additional Subsidy			Green Project Reserve		Estimated Binding Commitment Date
#	Recipient	Loan Number	LPDES Permit Number	Type	Project Description	Total Assistance	Funding Source(s) Requirements	Interest Rate	Term	Principal Forgiveness Amount	Congressional or Statutory	Disadvantaged Community	Amount	Category	Estimated Binding Commitment Date
27	URANIA	221286-01	LA0040991	212	Install new 0.35 MGD WWTP (replacement) with precast concrete basin and new 200 kW generator at the WWTP; five new generators at each lift station. Effluent limits to remain 30 mg/L BOD5 & 30 mg/L TSS with same discharge location	4,330,000	FY23 BIL	0.95%	20	1,300,000		YES			9/30/2024
28	VIDALIA	221955-01	LA0032794	212	Upgrade 2 existing lift stations (Azalea St. & Treatment Pond); install a new pump stations; upgrade aeration at the treatment pond. Azalea St. LS - needs to be doubled in size to handle increase flows during high river levels. New Azalea St. Emergency pump station & FM. Treatment Pond LS - needs upgrades to handle high flows & a generator Pond Aeration to replace 8 aerators with low pressure, high-volume aeration, which will also reduce electricity consumption	4,562,327	FY23 BIL	0.95%	20	500,000		YES			9/30/2024
29	WILSON	221965-01	LAG570357	212	Replace/Reconstruct all 3 Lift Stations; Rehab WWTP by installing new surface aerators, dredging pond, upgrading electrical systems, and general site/civil improvements including security fencing.	800,000	FY23 BIL	0.95%	20	520,000		YES			9/30/2024
Following Projects meet FY23 Base CAP grant subsidy requirement						\$41,600,000				\$1,675,000			\$0		
30	AMITE CITY	221081-02	LA003843	212	Construct new Regional WWP for consolidation of Amite, Kentwood, Tangipahoa, Roseland, Independence, Tickfaw and unincorporated area of Tangipahoa Parish. The Regional WWTP will consist of headworks (screening), nutrient removal (anoxic tank), aerobic basin oxidation ditch, sludge handling (digestion, dewatering, treatment, & containment), filtration and chlorination/dechlorination, control building, laboratory, warehouse, and ancillary facilities.	21,400,000	FY23 Base	0.95%	20	500,000	Note 2	YES			3/30/2024
31	DELCAMBRE	221681-01	LA0033251	212	Wastewater Treatment Facility Upgrade including new headworks with mechanical screen, grit removal, splitter box; new SBR with aerated sludge holding basin, new controls, new sludge drying beds; new UV disinfection system. Existing pond will become wet weather equalization.	3,300,000	FY23 Base	0.95%	20	175,000	Note 1	YES			3/30/2024
32	JEANERETTE	221607-01	LA0040193	212	New headworks with mechanical screen, new grit removal, new parallel SBR, new disinfection facilities, new aerated sludge holding basin, new sludge drying beds, new equalization basin, new effluent pump station and influent pump station modifications. New plant located on a higher elevation to address 100-yr flood elevation. Also, new access road.	4,400,000	FY23 Base	0.95%	20	500,000	Note 1	YES			3/30/2024
23 (split)	E- LAKE CHARLES	221215-03	LA0118770	212	Modifications to Treatment Plants A,B,C and D and associated collection and transmission systems. This will include rehabilitation of a majority of the infrastructure and equipment at Plant A and construction of a new Plant BC and upgrade and expansion	10,000,000	FIFO	0.95%	20	0		YES			12/30/2023

Figure 1: List of Projects to be Funded, SFY2024										Additional Subsidy			Green Project Reserve		Estimated Binding Commitment Date
#	Recipient	Loan Number	LPDES Permit Number	Type	Project Description	Total Assistance	Funding Source(s) Requirements	Interest Rate	Term	Principal Forgiveness Amount	Congressional or Statutory	Disadvantaged Community	Amount	Category	Estimated Binding Commitment Date
33	NEW IBERIA	221317-01	LA0120201	212	Upgrade existing PS D7 with new (4th) 2,100 gpm pump with VFD drive; replace one existing pump with new 2,100 gpm pump; Upgrade electrical to 480 volt; Replace emergency generator (~250 kw) @ PS D4; Construct new 16" FM (to flow to Sucrose WWTP; ~13,500 LF) and install magnetic flow meter	2,500,000	FY23 Base	0.95%	20	500,000	Note 2	YES			3/30/2024
Following Projects Funded via available FIFO funds						\$61,123,575				\$0			\$0		
34	ALBANY	221957-01	LA0083810	212	Sewer Expansion Project along LA 43: Install about 4,000 LF of 8" gravity line along Hwy LA 43 and tie-in to existing 8" gravity sewer. Upgrade existing lift station pumps at Charles King Rd. Install about 2,500 LF of 8" gravity sewer along Prokop Rd; New Lift Station with about 2,500 LF of 4" FM to discharge at existing lift station. Install 2 new aerators at WWTP.	1,200,000	FIFO	0.95%	20	0		NO			8/30/2024
35	BOSSIER CITY	221105-01	LA0053716	212	SSO Correction: Install new Pump Station and 12" FM down Shady Grove to Red River WWTP. This will intercept and relieve loads on existing Shady Grove and Bellaire pump stations. The sewer shed experiences SSO events because of the overloading and have been validated based on hydraulic modeling. OSDS Consolidation: This project will also enable Plantation Trace MHP to consolidate into Bossier City system. The MHP currently has mini-treatment systems for each residence.	5,000,000	FIFO	0.95%	20	0 &		YES			3/30/2024
36	CADDO-BOSSIER PORT COMMISSION	221950-01	LA0053716	212	Caddo-Bossier Port Commission consolidation to City of Bossier City Red River WWTP; project includes approx. 4,850 LF of 20" directionally drilled sewer force main under Red River and about 200 LF of 18" DI force main over the Caddo Levee system.	6,500,000	FIFO	0.95%	20	0		NO			6/30/2023
37	KENNER	221861-01	LA0066800	212	Replace existing Lift Stations at 25th & Helena St. and 25th & Salem St; Rehab existing lift station at Jackson St. The improvements include new pumps, discharge piping, control panel with generator hookup and pump outs for each LS. These LS improvements will help eliminate overflows during wet weather conditions.	4,000,000	FIFO	0.95%	20	0 &		YES			9/30/2024
38	Opelousas	221198-01	LA0036404	212	Project consists of upgrades to existing 3.3 MGD WWTP and collection system as follows: New Headworks, replacement of aeration piping (in aeration basin & sludge digester), blowers, valves, clarifier equipment, rehab filters and add new tertiary filter, rehab sludge pump station, upgrade gates, grating, handrails, etc., site wide electrical upgrades including replacing generator, rehab operations building, new admin building, etc.	25,000,000	FIFO	0.95%	20	0		YES			9/30/2023
39	Pointe Coupee SD1	221946-01	LA0088528; LAG570185; LAG570304	212	Regional Consolidation project: abandon Sewer District 3A (Delta Place) and Sewer District 6 (Mandela) treatment plants and install interceptor sewer to transfer flows to Sewer District 1 oxidation pond. Restore oxidation pond to original	1,321,000	FIFO	0.95%	20	0		YES			5/31/2023

Figure 1: List of Projects to be Funded, SFY2024

#	Recipient	Loan Number	LPDES Permit Number	Type	Project Description	Total Assistance	Funding Source(s) Requirements	Interest Rate	Term	Additional Subsidy			Green Project Reserve		Estimated Binding Commitment Date
										Principal Forgiveness Amount	Congressional or Statutory	Disadvantaged Community	Amount	Category	
					design capacity. Rehab 3A & 6 pump stations and manifold force main.										
40	SLIDELL	221146-01	LA0047180	212	Rehab 3 lift stations (including, but not limited to: new pumps, discharge piping, control panels, emergency pump outs, etc.) within disadvantaged areas. These improvements will help eliminate SSO during wet weather events. Project also includes lining about 190 sewer manholes.	4,500,000	FIFO	0.95%	20	0 &		YES			6/30/2024
41	ST. JOHN THE BAPTIST	221657-02	LA0064092; LA0069868; LA0079596	212	Rehab 3 existing Lift Stations: Cambridge LS#2, Cambridge LS#3 (both in LaPlace area) and Ned Duhe LS (in Garyville area).	3,602,575	FIFO	0.95%	20	0		YES			3/30/2024
42	SCOTT	221963-01	LA0034495	212	Project includes upgrading sewer LS & FM to serve development / expansions. Project has four phases: 1-New Lions Club Pump Station = new triplex submersible pump station w/ 12' diameter wetwell 2-New Force Main = new 14" PVC force main (which will parallel existing 10" FM) connected to new Lions Club Pump Station 3-New Force Main = new 10" PVC force main connected to Apollo Rd PS (upgrade of existing 6" FM) 4-New Force Main = new 10" PVC force main connected to JB Rd PS (upgrade of existing 6" FM)	3,000,000	FIFO	0.95%	20	0		YES			3/30/2024
43	ST. TAMMANY PARISH	221956-01	LA0123269	212	Goodbee area expansion; construct phased 700,000 gpd WWTP, but only construct phase 1 (350,000 gpd) treatment train until population growth reaches need for second phase.	7,000,000	FIFO	0.95%	20	0		NO			8/30/2024
TOTAL						\$236,906,594				\$22,593,590		\$6,300,000			

NOTE:

^2021 CAP Grant subsidy project

#2022 CAP Grant subsidy project

+2023 CAP Grant subsidy project

E- = Equivalency Project

&=>combined funding with OSG program

Note 1: Congressional Add Sub Authority

Note 2: Statutory (CWA) Add Sub Authority

FIFO First In, First Out

\$589,440 FY22 OSG

IV. Short and Long Term Goals

LDEQ has developed short- and long-term goals for its CWSRF program. The short-term goals reflect goals for the SFY 2024.

Short-Term Goals

- **Goal:** *Fund green infrastructure, water and energy efficiency and environmentally innovative projects in an amount that is at least ten percent of the capitalization grant.*
Congress has also mandated that not less than 10 percent of each capitalization grant be allocated towards “Green Project Reserve” (GPR) projects. Therefore, the FFY 2022 BIL Supplemental (i.e. \$1,956,500), FFY 2023 BIL Supplemental (i.e. \$2,291,400), and FFY 2023 Base (i.e. \$824,600) are required to be allocated toward GPR projects. LDEQ has identified 1 applicant to receive \$5,000,000 for a water efficiency project that meet the FFY 2022 & FFY 2023 BIL Supplemental Cap grant GPR requirements. LDEQ has not yet identified a project to meet the FFY 2023 Base Cap grant GPR requirements; however, LDEQ has had conversations with some potential borrowers of interest for a GPR project.
- **Goal:** *Provide outreach to municipalities across the state of Louisiana.*
Communicate the availability of the CWSRF Program by the LDEQ personnel through outreach to individual municipalities across the state of Louisiana, and participation in conferences or conventions, as well as promotion of the program via the LDEQ website. LDEQ personnel will present CWSRF program information, stressing nonpoint source pollution control and the protection of estuaries at a minimum of two (2) conferences and conventions during the year as well as put on a conference providing the municipalities and their consultants with information regarding our programs along with all of the requirements. The LDEQ will provide marketing materials such as brochures and promotional items. The CWSRF staff sits on the

Rural Water Infrastructure Committee that helps address deteriorating public water supply systems and protect the interests, health, safety, and welfare of the citizens of Louisiana. The CWSRF staff will be available to present information about the program and obtain contacts for future meetings with potential borrowers. These conference events target local municipalities and local police juries with publically owned wastewater treatment facilities. Additionally, during these conferences and conventions, the CWSRF staff will interact with representatives of the municipalities to discuss their respective needs.

- **Goal:** *Participate in the Louisiana Waste Water Joint Funding Committee (LWWJFC).*
The mission of the LWWJFC is to assist applicants in securing funding for water and wastewater projects. It is a joint effort between the Louisiana Community Development Block Grants, US Department of Agriculture, Louisiana Department of Health and Hospitals (Drinking Water State Revolving Fund), and the LDEQ. The committee members will meet throughout the year to review Intent-to-File applications and will review project information and determine which funding programs may provide assistance to the applicants and/or co-funding a project is feasible.
- **Goal:** Close at least 24 loans totaling more than \$180 Million in SFY 2024
- **Goal:** Apply for the FFY 2024 Capitalization Grants & FFY 2024 Supplemental Capitalization Grant in SFY 2024.

Louisiana Clean Water State Revolving Fund Program

- **Goal:** *Provide principal forgiveness to a community or communities that could not otherwise afford the project.*
Congress has mandated that not less than 20 percent of the FFY 2023 capitalization grant (i.e. \$1,649,200) be allocated towards communities that could not otherwise afford the project. Additionally, 49 percent of each FFY 2023 and FFY 2024 BIL Supplemental Capitalization Grants (\$9,586,850 & \$11,227,860, respectively) should be allocated toward Disadvantaged Communities. LDEQ has identified 23 new applicants to receive a total of at least \$22,463,910 in subsidy in the form of principal forgiveness to meet Cap grant additional subsidy requirements. See Figure 1 for more details.

Goal: *Participate in the Rural Water Infrastructure Committee (RWIC).* Act 126 {per SB 170 of the 2019 Louisiana Legislative Session} created the RWIC within the office of the governor to provide a comprehensive plan to address deteriorating public water systems and protect interests, health, safety and welfare of citizens of Louisiana. LDEQ participates as it relates to the sewer system / overall health of the community in question.

- **Goal:** *Create a Technical Assistance program using the 2% of Capitalization Grant*
Develop a prioritization for communities less than 10,000 population in need of technical assistance (TA). The TA program could cover managerial, financial, and technical aspects of the wastewater system. LDEQ has decided to incorporate wastewater systems which have ongoing or historical non-compliance in an effort to correct and/or reduce system violations.
- **Goal:** *Participate in internal meetings with the LDEQ Enforcement and Compliance staff*
Schedule routine meetings between the CWSRF program staff and the Water Enforcement staff in order to ensure project scope will address non-compliance issues. Additionally, these meetings

could be used to discuss and/or target future community technical assistance candidates.

Long-Term Goals

- **Goal:** *Provide low-cost financing for important water quality projects while maintaining the perpetuity of the CWSRF.*
LDEQ uses a cash flow model to guide decisions on funding levels, interest rates and other financing terms. LDEQ looks to balance the goals of maximizing subsidies while maintaining the fund in perpetuity.
- **Goal:** *Promote and advance wastewater treatment facility improvements in order to meet the requirements of the CWA through compliance assistance.*
Provide financial assistance to municipalities and other eligible recipients in pursuing statewide compliance with Federal and State water quality standards, assist borrowers in complying with the enforceable requirements of the CWA and to reach the goal of eliminating discharge of pollutants that exceed the standards into the State's waters.
- **Goal:** *Expand CWSRF accessibility by creating financial assistance programs that address nonpoint source control and other nontraditional CWSRF projects.*
LDEQ has been successful in bringing important nonpoint source and other nontraditional CWSRF projects to the program. Many of these projects have special challenges in obtaining financing (outside of grants) due to a lack of user revenues. Financing options will be continually evaluated to help ensure that these projects can continue to come to the program for cost-effective financing.

- **Goal:** *Establish funding program for individual onsite disposal system (OSDS) using CWSRF funds.*

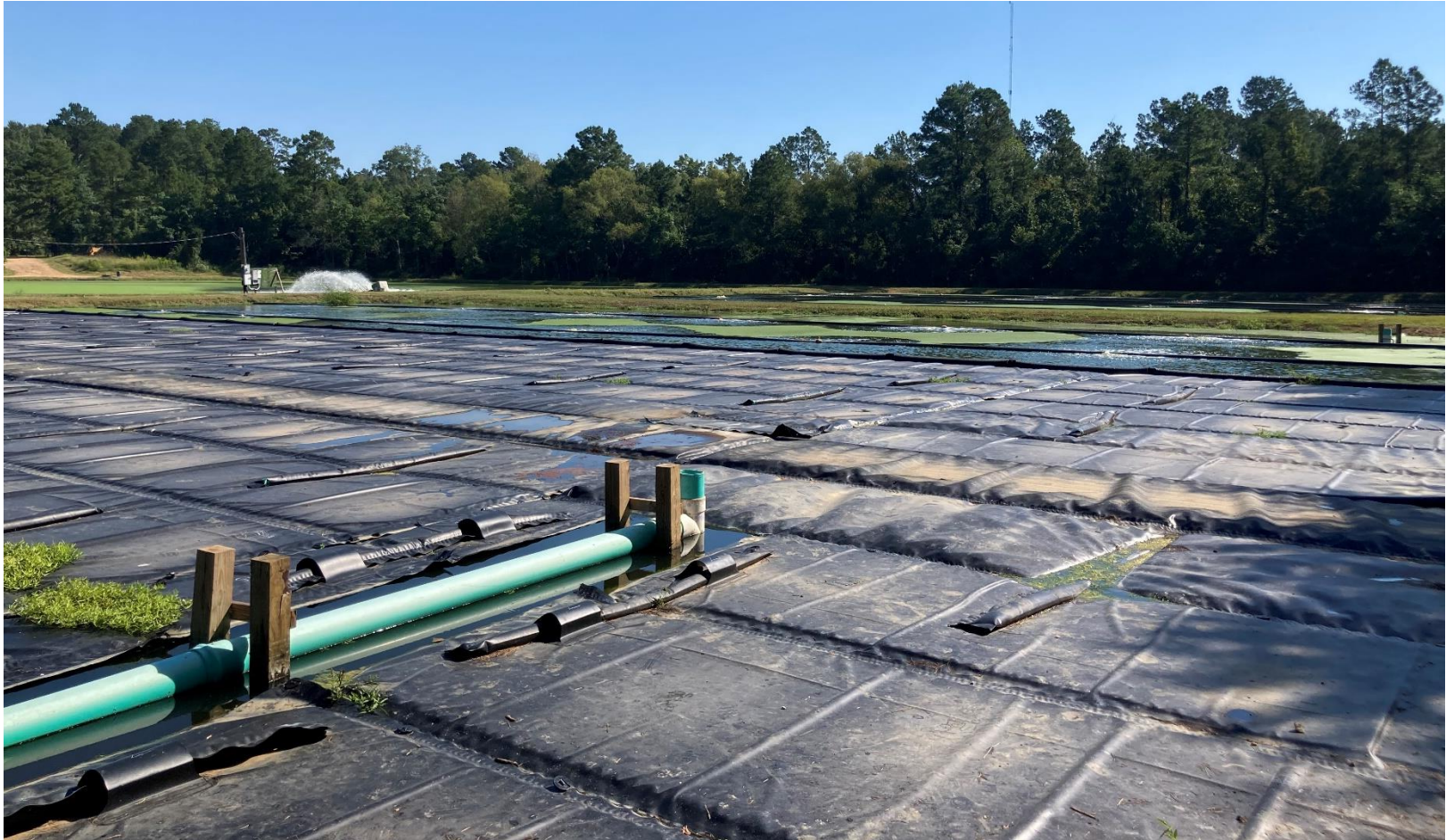

Picture 2 – WWTP rehab project (including floating cover)

V. Allocation of Funds

Criteria and Method for Distribution of Funds

LDEQ's Project Priority Ranking System is attached in Attachment 1. All projects scheduled for funding with Louisiana's CWSRF have been reviewed for consistency with appropriate plans; and developed and approved under Section 205(j), 208, 212, 303(e), 319 and 320 of the of the Clean Water Act, as amended. Evidence of this review and finding of consistency is documented in each CWSRF project file.

The State's Project Priority List (Exhibit 1) consists of a listing of all projects that have, or are expected to qualify for, and participate in the CWSRF program. These projects are entered into the Loans and Grants Tracking System (LGTS). A priority rating is calculated through LGTS and all projects are then listed in alphabetical order on the current Project Priority List. Loans are approved from this list on a readiness to precede basis. Should total actual project needs exceed CWSRF funds available, projects to be funded will be prioritized according to the Priority System. When needed, and with EPA approval, procedures will be established by the Department to sell bonds to expand the program to meet demand, or develop other procedures that are in the best interest of the Louisiana CWSRF program.

The ranking criteria emphasize high priority water bodies, projects proactively addressing needs, and projects addressing enforcement and compliance issues. In addition, projects receive extra consideration for implementation of green infrastructure, energy efficiency, water efficiency and environmental innovation.

After projects are ranked according to the criteria, a Project Priority List is developed

(Exhibit 1). Projects are further evaluated on their readiness to proceed to a financing agreement and construction; this is based on whether they have completed the environmental review and have obtained the necessary permits. Projects in disadvantaged communities may receive planning and design funding to assist them in planning their projects. Based on the amount available for financing, projects that are ready to proceed are placed on the IUP List of Projects to be Funded (Figure 1).

Bypass Procedures

LDEQ may bypass projects on the IUP List of Projects to be funded if they not ready to proceed. In those events, other projects from the Project Priority List may move to the funding list. The LDEQ CWSRF also reserves the right to provide funding for only a portion of the total costs of a project or only a portion of the amount requested where the municipality can, based on its ability to pay, obtain other affordable financing for the remainder of the project. A project may be bypassed if a different project should be funded due to an emergency condition that can only be addressed in an immediate time frame. Bypassed projects that retain their priority rating will be subject to the same eligibility and funding considerations from future allotments as other fundable projects. All projects must be on the Project Priority List in order to receive funding. All bypasses will be explained in the Annual Report. See Attachment #2 for Bypass Considerations.

Types of Projects to be Funded and Financing Rates

As per the Water Resources Reform and Development Act (WRRDA) of 2014, any of these below types of projects are eligible to be funded by the CWSRF program.

- (1) To any municipality or intermunicipal, interstate, or State agency for construction

- of publicly owned treatment works (as defined in section 212);
- (2) For the implementation of a management program established under section 319;
 - (3) For development and implementation of a conservation and management plan under section 320;
 - (4) For the construction, repair, or replacement of decentralized wastewater treatment systems that treat municipal wastewater or domestic sewage;
 - (5) For measures to manage, reduce, treat, or recapture storm water or subsurface drainage water;
 - (6) To any municipality or intermunicipal, interstate, or State agency for measures to reduce the demand for publicly owned treatment works capacity through water conservation, efficiency, or reuse;
 - (7) For the development and implementation of watershed projects meeting the criteria set forth in section 122;
 - (8) To any municipality or intermunicipal, interstate, or State agency for measures to reduce the energy consumption needs for publicly owned treatment works;
 - (9) For reusing or recycling wastewater, storm water, or subsurface drainage water;
 - (10) For measures to increase the security of publicly owned treatment works; and
 - (11) To any qualified nonprofit entity, as determined by the Administrator, to provide assistance to owners and operators of small and medium publicly owned treatment works—
 - (A) To plan, develop, and obtain financing for eligible projects under this subsection, including planning, design, and associated preconstruction activities; and
 - (B) To assist such treatment works in achieving compliance with this Act.

Section 212 Projects

Projects identified in this IUP as qualifying for the CWSRF under the Clean Water Act section 212 will have an interest rate of 0.95 percent.

If a project or project component qualifies for the Green Project Reserve or meets one or more of the elements in the Sustainability Policy, lower interest rates or additional subsidization in the form of principal forgiveness may apply. The financing term for most projects will be 20 years.

Nonpoint Source and Estuary Protection Projects

Nonpoint source activities (not specific projects) funded by the CWSRF must appear in Louisiana's Clean Water Act Section 319 Nonpoint Source Management Plan developed by the LDEQ in order to be financed. Estuary protection activities (not specific projects) funded with the CWSRF must appear in the Barataria-Terrebonne National Estuary Comprehensive Conservation and Management Plan developed by the Barataria-Terrebonne National Estuary Program, and be located in the estuary watershed, in order to be eligible for financing. Nonpoint Source (NPS) and estuary projects will receive an interest rate of 0.95 percent. If a project qualifies under the Green Project Reserve, a lower interest rate or additional subsidization in the form of principal forgiveness may apply. The financing term for most projects will be 20 years.

Green Project Reserve

For projects that qualify (in whole or in part) for the Green Project Reserve as Energy Efficiency, Water Efficiency, Green Infrastructure or Environmentally Innovative (as defined by U.S. EPA's guidelines) a lower interest rate or additional subsidization in the form of principal forgiveness may apply. The financing term for most projects will be 20 years. EPA guidelines are used to determine qualification for the Green Project Reserve.

Disadvantaged Communities and Sustainability Policy

In the FFY 2022 appropriations, Congress has mandated that not less than 20% or \$824,600 be given as additional subsidization. The FFY 2022 and 2023 BIL Supplemental Capitalization grants require that 49% or \$9,586,850 of the FFY 2022 allocation and \$11,227,860 of the FFY 2023 allocation is be given as additional subsidization. Congress also asked states to direct the subsidies to disadvantaged communities and sustainability projects, to the extent possible, and LDEQ will award these projects as such.

a. Disadvantaged Communities

All projects undergo a financial capability review. LDEQ collects substantial information from all project applicants, including audited financial reports, financial projections, outstanding debt, user rates, collection rates, tax information, and economic information such as unemployment rate and median household income.

Disadvantaged Community - Community that meets one or more of the following affordability criteria using the most recent American Community Survey (ACS) data set published by the U.S. Census Bureau

- a) Median Household Income (MHI) less than the State MHI,
- b) Percentage of population unemployed is greater than the State percentage
- c) Percentage of population growth over the two most recent years is less than the State percentage

Additional information will be provided if these projects receive additional subsidization in the form of principal forgiveness in the future.

b. Sustainability Policy

LDEQ is committed to promoting sustainable design and management of wastewater utilities and clean water resources. EPA’s Sustainability Policy has identified three categories of projects that help promote sustainable design and management of wastewater utilities. LDEQ is implementing this policy as outlined. The categories and types of eligible projects are described below.

Fix it first projects. The main principle is that projects in currently established areas, which are still suitable for use, should be encouraged over projects in undeveloped areas. The repair, replacement and upgrade of this infrastructure is encouraged. Projects that may qualify as fix it first projects include:

- Projects that are critical to assuring continued compliance with NPDES discharge limits in existing facilities.
- Upgrades to existing infrastructure in smart growth districts to spur development/redevelopment in these areas, rather than in unplanned or undeveloped areas.
- Rehabilitation of existing wastewater treatment systems (without expansion beyond a normal growth rate in the community or to service infill areas in the community).



Picture 3: new manhole fiberglass lining

Effective utility management. Plans, studies and projects that help improve the technical, managerial and financial capacity of assistance recipients to operate, maintain and replace their infrastructure. The principle is that improved stewardship of the existing

infrastructure will help improve their sustainability and extend the useful life.

Planning. Preliminary planning, development of alternatives, and capital projects that reflect the full life cycle cost of infrastructure, conserve natural resources or use

alternative approaches to integrate natural systems into the built environment.

Potential projects include:

- Projects that are identified through current facility planning (or similar efforts) as being critical to protecting long-term

investments (federal, state and local) in LDEQ community wastewater treatment facilities.

- Projects consistent with local or regional land use plans.



Picture 4: WWTP Rehabilitation; new generator & electrical controls

VI. Financial Management

Source of State Match

LDEQ's FFY 2023 appropriation of \$8,246,000 requires state matching funds of \$1,649,400 (i.e. 20%). LDEQ's BIL supplemental grant appropriations for FFY 2022 of \$19,565,000 and FFY 2023 of \$22,914,000 requires state matching funds of \$4,247,900 combined. LDEQ issued and deposited \$27,400,000 in state match revenue bonds in SFY 2018, due to changes in the banks regulations LDEQ will over match this year. We anticipate the banked match will cover LDEQ through SFY 2024 as long as our grant amounts stay about the same. The state match bonds will be repaid using interest earnings on investments and assistance agreements. LDEQ will track the state match amounts from year to year to ensure that the SRF is fully matched for each grant. LDEQ has always made every draw at 83.33% Federal and 16.67% State Match, but starting with the FFY 2018 LDEQ started drawing the State Match portion first, and then 100% Federal for loan disbursements. In SFY 2023 the CWSRF program received \$4,256,600 to be used to match the FFY 2022 & FFY 2023 state match required. This was deposited into the CWSRF's fund on January 5, 2023.

Fee Income

Annually, the CWSRF assesses a 0.5% administrative fee to assistant recipients on all outstanding loan balances. Federal law allows the state to charge additional fees to supplement the 4% allowed from the fund itself to cover future excess administrative costs. In SFY 2024, \$2,197,397 in fees are expected to be deposited into the Administrative fee fund. The Administrative Fees Fund is held outside the CWSRF. (See Figure 3)

Program Administration

Up to four percent (4%) of the capitalization grant can be used for administration of the CWSRF program by LDEQ. The state reserves the right to the 4% administration funds not drawn down from a capitalization grant to be used on future 4% administration expenditures. Once those new and banked administrative funds are exhausted they are supplemented by a 0.5% administrative fee collected on all outstanding loan balances.

As of June 1 2023, the LDEQ CWSRF has \$8,025,267 in administrative funds, to be used for administration of the program or for other water quality purposes as allowed by EPA. DEQ intends to utilize the administrative funds in FY24 for other water quality related projects and non-point source projects as listed below in Figure 2:

Figure 2: SFY 24 Use of Administrative Funds

Administration of the CWSRF Program not funded by the grant	250,000
NON POINT SOURCE RELATED PROJECTS:	
Match for NPS grant from EPA	1,560,000
OTHER WATER RELATED PROJECTS:	
US Geological Survey - Hydrologic Data and Assistance Coop Program	150,000
Match for PPG grant from EPA	500,000
TOTAL USES OF ADMINISTRATIVE FEE FUND	2,460,000



Picture 4: Lift Station Rehabilitation; new control panel

Figure 3: Program/Non-Program Administration Fees

FFY	Grant Name	Date Awarded	Closed	Grant Amount	Admin/Year	# of Days open	Amount of Programatic Admin
1988	CS220001-88	9/27/1988	8/10/1992	\$ 12,000,000.00	\$ 60,000.00	1413	\$ 232,273.97
1989	CS220001-89	9/28/1989	7/19/1993	\$ 10,368,765.00	\$ 51,843.83	1390	\$ 197,432.65
1990	CS220001-90	9/27/1990	8/29/1994	\$ 10,725,264.00	\$ 53,626.32	1432	\$ 210,391.48
1991	CS220001-91	9/27/1991	12/13/1995	\$ 22,560,714.00	\$ 112,803.57	1538	\$ 475,320.25
1992	CS220001-92	9/24/1992	9/16/1996	\$ 21,359,349.00	\$ 106,796.75	1453	\$ 425,138.82
1993	CS220001-93	9/22/1993	8/26/1997	\$ 21,129,174.00	\$ 105,645.87	1434	\$ 415,058.02
1994	CS220001-94	9/23/1994	3/9/1998	\$ 13,110,372.00	\$ 65,551.86	1263	\$ 226,827.40
1995	CS220001-95	3/7/1995	8/7/1998	\$ 13,540,230.00	\$ 67,701.15	1249	\$ 231,667.77
1996	CS220001-96	12/15/1995	5/27/1999	\$ 22,179,267.00	\$ 110,896.34	1259	\$ 382,516.40
1997	CS220001-97	5/7/1997	8/20/1999	\$ 6,820,400.00	\$ 34,102.00	835	\$ 78,014.16
1998	CS220001-98	6/10/1998	7/18/2000	\$ 22,190,138.00	\$ 110,950.69	769	\$ 233,756.39
1999	CS220001-99	4/28/1999	7/26/2001	\$ 14,804,064.00	\$ 74,020.32	820	\$ 166,292.23
2000	CS220001-00	8/28/2000	10/8/2003	\$ 14,753,871.00	\$ 73,769.36	1136	\$ 229,594.49
2001	CS220001-01	8/13/2001	6/14/2004	\$ 14,736,260.00	\$ 73,681.30	1036	\$ 209,133.77
2003	CS220001-03	6/6/2003	9/30/2005	\$ 14,655,200.00	\$ 73,276.00	847	\$ 170,040.47
2004	CS220001-04	8/3/2004	12/31/2006	\$ 14,560,000.00	\$ 72,800.00	880	\$ 175,517.81
2005	CS220001-05	7/18/2005	7/18/2005	\$ 14,853,200.00	\$ 74,266.00	1	\$ 203.47
2006	CS220001-06	12/30/2005	11/8/2010	\$ 21,469,500.00	\$ 107,347.50	1774	\$ 521,738.26
2008	CS220001-08	9/16/2008	4/13/2011	\$ 11,765,655.00	\$ 58,828.28	939	\$ 151,341.78
2009	CS220001-09	8/11/2009	7/13/2011	\$ 7,456,000.00	\$ 37,280.00	701	\$ 71,598.03
2010	CS220001-10	6/30/2010	9/16/2011	\$ 7,456,100.00	\$ 37,280.50	443	\$ 45,247.29
2011	CS220001-11	4/5/2011	3/5/2014	\$ 22,398,000.00	\$ 111,990.00	1065	\$ 326,765.34
2012	CS220001-12	2/24/2012	9/4/2014	\$ 31,770,000.00	\$ 158,850.00	923	\$ 401,694.66
2013	CS220001-13	7/15/2013	9/29/2014	\$ 14,677,000.00	\$ 73,385.00	441	\$ 88,665.16
2014	CS220001-14	6/18/2014	9/18/2015	\$ 15,413,000.00	\$ 77,065.00	457	\$ 96,489.60
2015	CS220001-15	7/27/2015	9/21/2016	\$ 15,334,000.00	\$ 76,670.00	422	\$ 88,643.12
2016	CS220001-16	7/28/2016	9/21/2017	\$ 14,688,000.00	\$ 73,440.00	420	\$ 84,506.30
2017	CS220001-17	8/24/2017	10/10/2018	\$ 14,575,000.00	\$ 72,875.00	412	\$ 82,258.90
2018	CS220001-18	8/30/2018	1/31/2020	\$ 17,645,000.00	\$ 88,225.00	519	\$ 125,448.70
2019	CS220001-19	8/1/2019	9/7/2021	\$ 17,467,000.00	\$ 87,335.00	768	\$ 183,762.41
2020	CS220001-20	6/2/2020	2/17/2022	\$ 17,470,000.00	\$ 87,350.00	625	\$ 149,571.92
2021	CS220002-21	9/21/2021	6/30/2023	\$ 17,467,000.00	\$ 87,335.00	647	\$ 154,810.26
2022	CS220002-22	9/27/2022	6/30/2023	\$ 12,720,000.00	\$ 63,600.00	276	\$ 48,092.05
							\$ 6,679,813.34

Louisiana Clean Water State Revolving Fund Program

		Program Admin			Non-Program Admin			
		Amount of Admin Received/Yr	Program Admin	Program Admin Expended	Program Admin Remaining Balance	Non-Program Admin	Non-Program Admin Expended	Non-Program Admin Remaining Balance
1988	CS220001-88	\$ -	\$ 232,273.97	\$ -	\$ 232,273.97	\$ -	\$ -	\$ -
1989	CS220001-89	\$ -	\$ 197,432.65	\$ -	\$ 429,706.62	\$ -	\$ -	\$ -
1990	CS220001-90	\$ -	\$ 210,391.48	\$ -	\$ 640,098.10	\$ -	\$ -	\$ -
1991	CS220001-91	\$ 5,466.02	\$ 475,320.25	\$ -	\$ 1,115,418.35	\$ -	\$ -	\$ -
1992	CS220001-92	\$ 27,113.39	\$ 425,138.82	\$ -	\$ 1,540,557.17	\$ -	\$ -	\$ -
1993	CS220001-93	\$ 90,211.79	\$ 415,058.02	\$ -	\$ 1,955,615.19	\$ -	\$ -	\$ -
1994	CS220001-94	\$ 138,120.10	\$ 226,827.40	\$ -	\$ 2,182,442.59	\$ -	\$ -	\$ -
1995	CS220001-95	\$ 174,335.83	\$ 231,667.77	\$ -	\$ 2,414,110.36	\$ -	\$ -	\$ -
1996	CS220001-96	\$ 304,759.78	\$ 382,516.40	\$ 260,911.30	\$ 2,535,715.46	\$ -	\$ -	\$ -
1997	CS220001-97	\$ 414,325.05	\$ 78,014.16	\$ -	\$ 2,613,729.62	\$ -	\$ -	\$ -
1998	CS220001-98	\$ 536,194.39	\$ 233,756.39	\$ -	\$ 2,847,486.01	\$ -	\$ -	\$ -
1999	CS220001-99	\$ 670,340.71	\$ 166,292.23	\$ -	\$ 3,013,778.23	\$ -	\$ -	\$ -
2000	CS220001-00	\$ 802,320.84	\$ 229,594.49	\$ -	\$ 3,243,372.72	\$ -	\$ -	\$ -
2001	CS220001-01	\$ 884,764.64	\$ 209,133.77	\$ -	\$ 3,452,506.49	\$ 334,534.75	\$ -	\$ 334,534.75
2002	-	\$ 963,675.99	\$ -	\$ -	\$ 3,452,506.49	\$ 963,675.99	\$ -	\$ 1,298,210.74
2003	CS220001-03	\$ 1,021,020.90	\$ 170,040.47	\$ -	\$ 3,622,546.96	\$ 850,980.43	\$ -	\$ 2,149,191.17
2004	CS220001-04	\$ 1,074,006.89	\$ 175,517.81	\$ -	\$ 3,798,064.77	\$ 898,489.08	\$ -	\$ 3,047,680.25
2005	CS220001-05	\$ 986,501.68	\$ 203.47	\$ -	\$ 3,798,268.24	\$ 986,298.21	\$ -	\$ 4,033,978.46
2006	CS220001-06	\$ 1,101,466.38	\$ 521,738.26	\$ 24,967.00	\$ 4,295,039.50	\$ 579,728.12	\$ 49,947.76	\$ 4,563,758.82
2007	-	\$ 1,139,035.83	\$ -	\$ 32,821.00	\$ 4,262,218.50	\$ 1,139,035.83	\$ 210,000.00	\$ 5,492,794.65
2008	CS220001-08	\$ 1,189,683.89	\$ 151,341.78	\$ -	\$ 4,413,560.28	\$ 1,038,342.11	\$ 40,990.00	\$ 6,490,146.76
2009	CS220001-09	\$ 1,169,596.14	\$ 71,598.03	\$ -	\$ 4,485,158.31	\$ 1,097,998.11	\$ 116,820.00	\$ 7,471,324.87
2010	CS220001-10	\$ 1,132,925.88	\$ 45,247.29	\$ 653,478.36	\$ 3,876,927.24	\$ 1,087,678.59	\$ 331,906.09	\$ 8,227,097.37
2011	CS220001-11	\$ 1,117,735.92	\$ 326,765.34	\$ 229,802.50	\$ 3,973,890.08	\$ 790,970.58	\$ 155,069.60	\$ 8,862,998.35
2012	CS220001-12	\$ 1,170,068.45	\$ 401,694.66	\$ 138,974.11	\$ 4,236,610.63	\$ 768,373.79	\$ 43,946.00	\$ 9,587,426.14
2013	CS220001-13	\$ 960,202.64	\$ 88,665.16	\$ 367,459.59	\$ 3,957,816.21	\$ 871,537.48	\$ 13,332.76	\$ 10,445,630.86
2014	CS220001-14	\$ 1,011,293.56	\$ 96,489.60	\$ (145,020.32)	\$ 4,199,326.13	\$ 914,803.96	\$ 1,198,863.10	\$ 10,161,571.71
2015	CS220001-15	\$ 1,048,488.69	\$ 88,643.12	\$ 222,104.29	\$ 4,065,864.96	\$ 959,845.57	\$ 3,631,729.70	\$ 7,489,687.58
2016	CS220001-16	\$ 1,146,330.33	\$ 84,506.30	\$ 307,953.50	\$ 3,842,417.76	\$ 1,061,824.03	\$ 3,860,662.94	\$ 4,690,848.67
2017	CS220001-17	\$ 1,400,614.67	\$ 82,258.90	\$ 224,603.55	\$ 3,700,073.12	\$ 1,318,355.77	\$ 3,980,411.13	\$ 2,028,793.31
2018	CS220001-18	\$ 1,656,401.01	\$ 125,448.70	\$ 22,091.00	\$ 3,803,430.82	\$ 1,530,952.31	\$ 2,147,204.83	\$ 1,412,540.79
2019	CS220001-19	\$ 1,795,301.29	\$ 183,762.41	\$ 301,838.60	\$ 3,685,354.63	\$ 1,611,538.88	\$ 1,479,788.59	\$ 1,544,291.08
2020	CS220001-20	\$ 2,067,028.04	\$ 149,571.92	\$ 32,951.20	\$ 3,801,975.35	\$ 1,917,456.12	\$ 2,145,145.66	\$ 1,316,601.54
2021	CS220001-21	\$ 2,150,572.85	\$ 154,810.26	\$ 84,242.70	\$ 3,872,542.91	\$ 1,995,762.59	\$ 2,592,541.82	\$ 719,822.31
2022	CS220002-22	\$ 2,304,866.28	\$ 48,092.05	\$ 50,858.19	\$ 3,869,776.77	\$ 2,256,774.23	\$ 2,217,571.51	\$ 759,025.02
2023		\$ 2,197,397.00	\$ -	\$ 120,000.00	\$ 3,749,776.77	\$ 2,197,397.00	\$ 2,300,000.00	\$ 656,422.02
Total Admin		\$ 33,852,166.85	\$ 6,631,721.29	\$ 2,930,036.57	\$ 3,869,776.77	\$ 24,974,956.51	\$ 26,515,931.49	\$ 656,422.02

Anticipated Cash Draw Ratio

LDEQ uses the cash flow method for the CWSRF. In SFY 2024, LDEQ will be using a cash draw ratio of 100% State Match funds first, then 100% Federal funds. State matching funds will be deposited to the CWSRF before or at the same time as capitalization grant funds.

Transfer of Funds from the Drinking Water State Revolving Fund

LDEQ reserves the authority to transfer additional funds as appropriate, at some time in the future, between the CWSRF and Drinking Water State Revolving Fund (DWSRF) program. Transfers eligible up to 33 percent of the FFY 2023 DWSRF and FFY 2022 and 2023 BIL Supplemental capitalization grants are possible. LDEQ does not currently plan on transferring these funds to or from the DWSRF in SFY 2024.

Estimated Sources and Uses

The Sources and Uses table in Figure 4 identifies the sources and the uses of all the available funds in the CWSRF in SFY 2024 as well as cumulatively. Sources of funds include federal capitalization grants and state matching funds, as well as bond proceeds and repayments. Investment earnings and administrative fees are sources of funds. In keeping with the objective of the CWSRF, the majority of the available funds are used to pay for water quality projects. Interest Earned are also used to pay for state match bonds.

Figure 4: Estimated SFY 2024 Cumulative Sources & Uses

Figure 4: Estimated FY 2024 Cumulative Sources & Uses	Cumulative Total through June 30, 2023	July 1, 2023- June 30, 2024 (2024 IUP)	Cumulative Total through June 30, 2024
SOURCES			
Federal Capitalization Grants	\$ 567,198,923	\$ 50,725,000	\$ 617,923,923
State Match			
Appropriation/Agency Cash- Committed	31,010,186	-	31,010,186
Provided from State Match Bonds Issues	85,880,553	-	85,880,553
Principal Repayments on Assistance Provided	673,739,437	43,905,692	717,645,129
Interest Repayments on Assistance Provided	122,125,919	2,014,860	124,140,779
Investment Earnings	54,808,399	600,000	55,408,399
Fees Deposited into the CWSRF	-	-	-
TOTAL SOURCES	\$ 1,534,763,418	\$ 97,245,552	\$ 1,632,008,970
USES			
Financing Agreements Entered	\$ 1,301,100,927	\$ -	\$ 1,301,100,927
Projects on IUP (2024 IUP)		180,305,592	180,305,592
ARRA Financing Agreements Executed	43,081,400	-	43,081,400
State Match Bonds repaid with Interest & Investments	87,000,000	-	87,000,000
Administrative Expenses	21,294,990	1,450,000	22,744,990
TOTAL USES	\$ 1,452,477,317	\$ 181,755,592	\$ 1,634,232,909
Available Funds	*		\$ (2,223,939)

*LDEQ's uses exceeds its sources by \$2,223,939. LDEQ is over allocated due to the loan drawing patterns of our borrowers. Since it will take them a few years to draw their funds we will have adequate sources to cover those uses when the borrower requests them.

Financial Management Strategies

Comprehensive financial planning is essential to LDEQ's CWSRF. Financial planning is used to determine appropriate interest rates, use of additional subsidies and annual and long term financing capacity. LDEQ is always striving to balance the need to provide as much low-cost financing as possible while ensuring that the fund can continue to operate in perpetuity. Each year, LDEQ obtains a cash flow model from a financial advisor which determines what its lending capacity is, considering different variables for interest rates, additional subsidization and potential for leveraging. Additional financial planning materials, including the proposed payment schedule, the binding commitment schedule and estimated use of funds can be found in Exhibit 3 & 4.

VII. Program Management

2% Technical Assistance

Up to two percent (2%) of the capitalization grant can be used for the purpose of hiring staff, nonprofit organizations, or regional, interstate, or municipal entities to assist rural, small, and tribal publicly owned treatment works. LDEQ plans to utilize \$164,920 (2% of our FFY 2023 allotment), \$391,300 (2% of our FFY 2022 BIL allotment), and \$458,280 (2% of our FFY 2023 BIL allotment), to work with a nonprofit or other entity to provide community outreach, technical evaluation of wastewater solutions, preparation of applications, preliminary engineering reports, and financial documents necessary depending on the communities needs to prepare the potential borrowers to apply for CWSRF assistance.

Assurances and Specific Proposals

The LDEQ has provided the necessary assurance and certifications as part of the Operating Agreement (OA) between LDEQ and US EPA. The OA describes the mutual obligations between EPA and LDEQ, and through a Memorandum of Understanding. The purpose of the OA is to provide a framework of procedures to be followed in the management and administration of the CWSRF. The OA was last updated on March 27, 2017.

The OA addresses our commitment to key CWSRF requirements, including:

- 602(a) Environmental Reviews: The CWSRF will conduct environmental reviews according to the State Environmental Review Process developed for the SRF
- 603(b)(3) Binding Commitments (defined as a loan agreement): The CWSRF will enter into binding commitments for 120 percent of each quarterly grant payment within one year of receipt of the payment.
- 602(b)(4) Expeditious and Timely Expenditures: The CWSRF will expend all funds in the CWSRF in a timely manner.

Federal Requirements

Many federal requirements apply in an amount equal to the capitalization grant. These requirements are:

- Single Audit Act (OMB A-133)
- Disadvantaged Business Enterprise compliance (DBE)
- Federal environmental crosscutters
- Federal Funding Accountability and Transparency Act (FFATA) reporting
- A/E Procurement

- Signage Requirements
- BABA

In SFY 2024 for the FFY 2023 Base Grant, FFY 2022 & FFY 2023 BIL Grants, LDEQ has selected 2 borrowers, and 3 projects to receive \$63,948,200 to comply with these WRRDA requirements. See Figure 1.

This borrower will:

- Demonstrate compliance with the federal environmental crosscutting authorities during the environmental review and project planning stage.
- Follow the EPA Office of Small Business Programs guidelines for encouraging disadvantaged businesses to participate during the bidding process.
- Report on executive compensation as outlined in the Federal Funding Accountability and Transparency Act.
- Submit Single Audit reports in all years when disbursements of federal funds (both CWSRF and non-CWSRF federal funds) are greater than \$750,000. These recipients will be informed of the requirements. LDEQ will maintain records of their compliance in the project files.
- Follow the EPA memorandum on guidelines for enhancing public awareness for SRF Assistance
- BABA
- Signage

Note: For all BIL funded Subsidy projects they will be required to meet the BIL signage requirements as well.

American Iron and Steel (AIS)

All section 212 projects funded in whole or in part by the CWSRF must comply with the AIS requirements. To ensure compliance with these requirements, LDEQ will review manufacturer material certification letters for all iron and steel products implemented into a construction project. LDEQ will provide the assistance recipients with the specific AIS contract language that is to be included in the bid specification and/or contract documents.

Build America, Buy America (BABA)

According to the Infrastructure Investment and Jobs Act {Public Law 117-58}, Recipients of an award of Federal financial assistance from a program for infrastructure are hereby notified that none of the funds provided under this award may be used for a project for infrastructure unless: (1) all iron and steel used in the project are produced in the United States--this means all manufacturing processes, from the initial melting stage through the application of coatings, occurred in the United States; (2) all manufactured products used in the project are produced in the United States--this means the manufactured product was manufactured in the United States; and the cost of the components of the manufactured product that are mined, produced, or manufactured in the United States is greater than 55 percent of the total cost of all components of the manufactured product, unless another standard for determining the minimum amount of domestic content of the manufactured product has been established under applicable law or regulation; and (3) all construction materials are manufactured in the United States--this means that all manufacturing processes for the construction material occurred in the United States. The Buy America preference only applies to articles, materials, and supplies that are consumed in, incorporated into, or affixed to an infrastructure project. For additional information (including published waivers), please see the EPA website:

<https://www.epa.gov/cwsrf/build-america-buy-america-baba>

Davis-Bacon Wage Rates

All grant funding being applied for in this IUP requires the application of Davis-Bacon prevailing wage rates to all treatment works projects funded in whole or in part by the CWSRF. The Davis-Bacon requirements do not apply to nonpoint source or decentralized wastewater treatment projects. Davis-Bacon applies to construction contracts over \$2,000 and their subcontractors (regardless of the subcontract amount). To ensure compliance with these requirements, LDEQ will confirm that the correct wage determinations are being included in the bid specifications and/or construction contracts. LDEQ will also provide assistance recipients with the specific EPA Davis-Bacon contract language that is to be included in bid specifications and/or contracts.

Cost and Effectiveness

All assistance recipients must comply with the Cost and Effectiveness analysis. To ensure compliance with this requirement, LDEQ CWSRF has updated the plans and specifications guidance to include a required signed certification from the loan recipient and/or consulting engineer. No construction project will be allowed to commence until this signed certification is received.

Audits and Reporting

The LDEQ CWSRF is committed to transparency and accountability. To that end, program information, Intended Use Plans, Annual Reports, and other program materials are posted on the SRF website: www.deq.louisiana.gov/cwsrf.

An independent audit is conducted annually by the Louisiana Legislative Auditor's office. Project milestones and information are reported through EPA's Clean Water Benefits Reporting database. The LDEQ CWSRF commits to entering benefits information on all projects into CBR by the end of the quarter in which the assistance agreement is signed.

VIII. Public Review and Comment

A copy of the IUP will be made available for public review and comment following submittal to EPA Region VI. Any comments received will be duly considered and will be provided to EPA. Any necessary changes will be incorporated into an updated IUP at a later date.

Exhibits and Attachments

EXHIBIT 1: SFY 2023 PROJECT PRIORITY LIST

SFY 2024 Project Priority List

Priority List 5/1/2023 through 6/30/2023

Borrower	Loan Number	Program	Priority Number	Qualifies as Disadv. Comm.	Amount Requested	Amount Committed	Subsidy Amount	GPR Amount	Under Enforcement	Type of Project 212, 319, 320	Project Description	Secondary I	Advanced II	Infiltration/ Inflow III-A	Sewer Rehabilitation III-B	New Collector IV-A	New Interceptor IV-B	Stormwater VI-A/B	NPS Control VII	Recycled Water Distribution X	Energy Conservation	Water Conservation			
Fundable																									
LAKE CHARLES	221215-03	CWSRF	126	Yes	23,700,000	20,000,000	0	0	No	212	Modifications to existing Treatment Plant D and associated collection and transmission systems. This will include rehabilitation of the treatment plant, collection system, and transmission system as well as develop a diversion to alleviate capacity cons	0	0	0	20,000,000	0	0	0	0	0	0	0	0		
Golden Meadow	221960-01	CWSRF	122	Yes	750,000	750,000	750,000	0	No	212	Sewer Collection extension to Cheramie Lane consisting of about 1,100 LF of gravity sewer main	0	0	0	0	750,000	0	0	0	0	0	0	0		
DELCAMBRE	221681-01	CWSRF	101	Yes	8,960,000	3,300,000	175,000	0	No	212	Wastewater Treatment Facility Upgrade including new headworks with mechanical screen, grit removal, splitter box; new SBR with aerated sludge holding basin, new controls, new sludge drying beds; new UV disinfection system. Existing pond will become wet weather equalization.	0	3,300,000	0	0	0	0	0	0	0	0	0	0	0	
Sikes	221947-01	CWSRF + OSF	93	Yes	950,000	750,000	750,000	0	No	212	Proposed project includes complete renovation of four lift stations and rehabilitation of gravity sewer after smoke testing and/or CCTV inspection. The project also includes the complete replacement of the WWTP; the lagoon will be replaced with a new 0.0245 MGD mechanical plant designed to meet effluent limits of 20/20 ml/L BOD5/TSS. The sludge return, screening, etc. will function independently from other aeration components; therefore an additional blower unit will be installed. The WWTP outfall location will remain at the same location.	0	322,500	0	427,500	0	0	0	0	0	0	0	0	0	0
JENNINGS	221961-01	CWSRF	75	Yes	13,400,000	13,400,000	1,000,000	0	No	212	Upgrade existing WWTP; Increase capacity to 3.0 MGD with the ability to consistently meet 10 mg/L BOD & TSS, but capability to modify to meet 5 mg/l for BOD / TSS as well as Nitrogen and Phosphorus removal. WWTP will have a large wet weather equalization to handle large flows. Other WWTP improvements include new headworks, SBRs, chlorine contact chamber, and modifications to existing pumps stations and sludge dewatering facilities.	0	13,400,000	0	0	0	0	0	0	0	0	0	0	0	
WILSON	221965-01	CWSRF	75	Yes	800,000	800,000	520,000	0	Yes	212	Replace/Reconstruct all 3 Lift Stations; Rehab WWTP by installing new surface aerators, dredging pond, upgrading electrical systems, and general site/civil improvements including security fencing.	0	248,000	0	552,000	0	0	0	0	0	0	0	0		

Louisiana Clean Water State Revolving Fund Program

Borrower	Loan Number	Program	Priority Number	Qualifies as Disadv. Comm.	Amount Requested	Amount Committed	Subsidy Amount	GPR Amount	Under Enforcement	Type of Project 212, 319, 320	Project Description	Secondary I	Advanced II	Infiltration/ Inflow III-A	Sewer Rehabilitation III-B	New Collector IV-A	New Interceptor IV-B	Stormwater VI-A/B	NPS Control VII	Recycled Water Distribution X	Energy Conservation	Water Conservation			
NATCHITOCHES	221166-01	CWSRF	60	Yes	2,410,000	2,410,000	1,000,000	0	No	212	Proposes to replace the Sibley Lake Lift Station Force Main (Highway 1 Bypass Force Main); 20" FM, approximately 22,600 LF.	0	0	0	2,410,000	0	0	0	0	0	0	0	0		
NEW ORLEANS WATER & SEWER BOARD	221093-01	CWSRF	58	Yes	23,948,200	38,948,200	0	0	Yes	212	Phase 1: Replace secondary clarifiers; new RAS/WAS tank / pumping; Electrical upgrades including transformers and switches; alternative secondary treatment process; evaluate oxygen systems (LOX vs VPSA) Phase 2: Furnish & Install secondary cooling and hurricane rated louvers to 4 MW generator; Backup generator for MCC-1; Install flash mixer; rehab existing ash system; Install new VSA (oxygen) plant; Add chlorine analyzers	38,948,200	0	0	0	0	0	0	0	0	0	0	0	0	0
NEW ORLEANS WATER & SEWER BOARD	221094-01	CWSRF	58	Yes	15,000,000	0	0	0	Yes	212	Upgrades to West Bank WWTP include: SCADA System Improvements, MCC modifications, Sludge thickener system replacement, Trickling Filter No. 2 equipment replacement, site modifications, replace screening and grit conveyance system, disinfection system improvements, recirculation pump and control modifications, Headworks bar screen replacement, etc. Also includes sewer collection system rehab.	0	0	0	0	0	0	0	0	0	0	0	0	0	
NEW ORLEANS WATER & SEWER BOARD	221098-01	CWSRF	58	Yes	5,000,000	5,000,000	506,125	5,000,000	Yes	212	Installation of about 17,000 residential (5/8"x3/4" and 1") Advanced Metering Infrastructure (AMI) and associated leak detection software. This projects represents about 12% of the SWBNO customers.	0	0	0	0	0	0	0	0	0	0	5,000,000	0		
ST. JOHN THE BAPTIST	221657-02	CWSRF	58	Yes	3,748,415	3,602,575	0	0	No	212	Rehab 3 existing Lift Stations: Cambridge LS#2, Cambridge LS#3 (both in LaPlace area) and Ned Duhe LS (in Garyville area).	0	0	0	3,602,575	0	0	0	0	0	0	0	0	0	
NEW ORLEANS WATER & SEWER BOARD	221092-02	CWSRF	56	No	31,524,932	31,925,000	400,000	900,000	Yes	212	Rehab of existing gravity sewer system including manholes and sewer main lines in the Carrollton Basin. Work to include CCTV, point repairs, service lateral replacement, CIPP lining, manhole rehab (i.e. frame & cover adjustments/replacements and manhole cementitious liners (partial or full depth).	0	0	0	31,925,000	0	0	0	0	0	0	0	0	0	
BOGALUSA	221958-01	CWSRF	55	Yes	150,000	150,000	150,000	0	Yes	212	Influent screw pump repairs and emergency auxiliary pump rental until repairs completed	0	150,000	0	0	0	0	0	0	0	0	0	0	0	
BONITA	221938-01	CWSRF	55	Yes	3,198,000	625,000	625,000	0	No	212	Project will consist of Infiltration/inflow correction via CCTV, CIPP, & point repairs. Manholes will also be inspected and lined where necessary. Mechanical rehab to 6 Lift stations and repairs to influent piping at the lift stations.	0	125,000	18,750	481,250	0	0	0	0	0	0	0	0	0	

Louisiana Clean Water State Revolving Fund Program

Borrower	Loan Number	Program	Priority Number	Qualifies as Disadv. Comm.	Amount Requested	Amount Committed	Subsidy Amount	GPR Amount	Under Enforcement	Type of Project 212, 319, 320	Project Description	Secondary I	Advanced II	Infiltration/ Inflow III-A	Sewer Rehabilitation III-B	New Collector IV-A	New Interceptor IV-B	Stormwater VI-A/B	NPS Control VII	Recycled Water Distribution X	Energy Conservation	Water Conservation			
CLAYTON	221291-01	CWSRF	55	Yes	1,727,000	1,727,000	1,727,000	0	No	212	Rehab WWTP (ADF=0.133 MGD): replace polymer system, aerators; rehab traveling bridge sand filter and backwash pump station, chlorine disinfection system; install emergency generator; Rehab Lift Stations: Loomis, Shady Lane, & Town Hall (includes wet well lining and generator)	0	1,727,000	0	0	0	0	0	0	0	0	0	0	0	
LAKE ARTHUR	221954-01	CWSRF	55	Yes	1,250,257	1,250,257	937,725	0	No	212	Improvements to the WWTP including disinfection replacement (from UV to Chlorine gas) with chlorine contact chamber and chlorine storage; headworks upgrades (mechanical bar screen, weir installation, mud valve & drain pipe, and bridge crane), addition of a fixed blade deep mixer, and automate control valve for sludge wasting.	0	1,250,257	0	0	0	0	0	0	0	0	0	0	0	0
Lincoln Parish Police Jury	221943-01	CWSRF	55	Yes	1,600,000	950,000	600,000	0	No	212	The proposed project includes a consolidation of the Blueberry Hills Sewage District and the North Chatham Road Area Sewage District. Both WWTPs will be replaced with a single 0.15 MGD package plant (located on the site of the North Chatham WWTP) with design effluent limits of 10 mg/L BOD5, 15 mg/L TSS, 200 mg/L fecal coli form, and pH of 6-9 to discharge in the same location (Moncrief Creek). A separate blower will be installed to permanently operate the screening, sludge return, etc. independently from the aeration components. A new lift station and force main are also proposed (from the Blueberry Hills WWTP to the new WWTP). Additional piping work will be required to reroute existing influent and effluent piping to connect to the new WWTP.	0	209,000	0	0	0	741,000	0	0	0	0	0	0	0	
MONTGOMERY	221959-01	CWSRF	55	Yes	1,606,000	1,606,000	803,000	0	No	212	Abandon non-functioning constructed wetland; Upgrade existing facultative lagoon with LEMTEC system (including aerators, baffle curtain, floating cover, & polishing reactor). Refurbish chlorination and flow monitoring equipment. Provide new sump pump. Reconstruction of lagoon outlet structure. Also rehab 5 existing lift stations with new pumps.	0	1,252,680	0	353,320	0	0	0	0	0	0	0	0	0	
NEW IBERIA	221317-01	CWSRF	55	Yes	4,650,000	2,500,000	500,000	0	No	212	Upgrade existing PS D7 with new (4th) 2,100 gpm pump with VFD drive; replace one existing pump with new 2,100 gpm pump; Upgrade electrical to 480 volt; Replace emergency generator (~250 kw) @ PS D4; Construct new 16" FM (to flow to Sucrose WWTP; ~13,500 LF) and install magnetic flow meter	0	0	0	2,500,000	0	0	0	0	0	0	0	0	0	

Louisiana Clean Water State Revolving Fund Program

Borrower	Loan Number	Program	Priority Number	Qualifies as Disadv. Comm.	Amount Requested	Amount Committed	Subsidy Amount	GPR Amount	Under Enforcement	Type of Project 212, 319, 320	Project Description	Secondary I	Advanced II	Infiltration/ Inflow III-A	Sewer Rehabilitation III-B	New Collector IV-A	New Interceptor IV-B	Stormwater VI-A/B	NPS Control VII	Recycled Water Distribution X	Energy Conservation	Water Conservation		
OPELOUSAS	221198-01	CWSRF	55	Yes	25,000,000	25,000,000	0	0	Yes	212	Project consists of upgrades to existing 3.3 MGD WWTP and collection system as follows: New Headworks, replacement of aeration piping (in aeration basin & sludge digester), blowers, valves, clarifier equipment, rehab filters and add new tertiary filter, rehab sludge pump station, upgrade gates, grating, handrails, etc., site wide electrical upgrades including replacing generator, rehab operations building, new admin building, etc.	0	14,500,000	0	10,500,000	0	0	0	0	0	0	0	0	0
SCOTT	221963-01	CWSRF	55	Yes	3,497,269	3,000,000	0	0	No	212	Project includes upgrading sewer LS & FM to serve development / expansions. Project has four phases: 1-New Lions Club Pump Station = new triplex submersible pump station w/ 12' diameter wetwell 2-New Force Main = new 14" PVC force main (which will parallel existing 10" FM) connected to new Lions Club Pump Station 3-New Force Main = new 10" PVC force main connected to Apollo Rd PS (upgrade of existing 6" FM) 4-New Force Main = new 10" PVC force main connected to JB Rd PS (upgrade of existing 6" FM)	0	0	0	0	0	3,000,000	0	0	0	0	0		
VIDALIA	221955-01	CWSRF	55	Yes	4,562,327	4,570,000	500,000	0	No	212	Upgrade 2 existing lift stations (Azalea St. & Treatment Pond); install a new pump stations; upgrade aeration at the treatment pond. Azalea St. LS - needs to be doubled in size to handle increase flows during high river levels. New Azalea St. Emergency pump station & FM. Treatment Pond LS - needs upgrades to handle high flows & a generator Pond Aeration to replace 8 aerators with low pressure, high-volume aeration, which will also reduce electricity consumption	731,200	0	3,381,800	0	0	0	0	0	0	0	457,000	0	
BOSSIER CITY	221105-01	CWSRF	54	Yes	5,000,000	5,000,000	0	0	No	212	SSO Correction: Install new Pump Station and 12" FM down Shady Grove to Red River WWTP. This will intercept and relieve loads on existing Shady Grove and Bellaire pump stations. The sewer shed experiences SSO events because of the overloading and have been validated based on hydraulic modeling. OSDS Consolidation: This project will also enable Plantation Trace MHP to consolidate into Bossier City system. The MHP currently has mini-treatment systems for each residence.	0	0	0	0	550,000	4,450,000	0	0	0	0	0	0	

Louisiana Clean Water State Revolving Fund Program

Borrower	Loan Number	Program	Priority Number	Qualifies as Disadv. Comm.	Amount Requested	Amount Committed	Subsidy Amount	GPR Amount	Under Enforcement	Type of Project 212, 319, 320	Project Description	Secondary I	Advanced II	Infiltration/Inflow III-A	Sewer Rehabilitation III-B	New Collector IV-A	New Interceptor IV-B	Stormwater VI-A/B	NPS Control VII	Recycled Water Distribution X	Energy Conservation	Water Conservation		
CADDO-BOSSIER PORT COMMISSION	221950-01	CWSRF	54	No	5,905,060	6,500,000	0	0	No	212	Caddo-Bossier Port Commission consolidation to City of Bossier City Red River WWTP; project includes approx. 4,850 LF of 20" directionally drilled sewer force main under Red River and about 200 LF of 18" DI force main over the Caddo Levee system.	0	0	0	0	0	6,500,000	0	0	0	0	0	0	
KENNER	221861-01	CWSRF	54	Yes	4,000,000	4,000,000	0	0	Yes	212	Replace existing Lift Stations at 25th & Helena St. and 25th & Salem St; Rehab existing lift station at Jackson St. The improvements include new pumps, discharge piping, control panel with generator hookup and pump outs for each LS. These LS improvements will help eliminate overflows during wet weather conditions.	0	0	0	4,000,000	0	0	0	0	0	0	0	0	0
ALBANY	221957-01	CWSRF	53	No	2,065,156	1,200,000	0	0	No	212	Sewer Expansion Project along LA 43: Install about 4,000 LF of 8" gravity line along Hwy LA 43 and tie-in to existing 8" gravity sewer. Upgrade existing lift station pumps at Charles King Rd. Install about 2,500 LF of 8" gravity sewer along Prokop Rd; New Lift Station with about 2,500 LF of 4" FM to discharge at existing lift station. Install 2 new aerators at WWTP.	0	36,000	0	24,000	1,020,000	120,000	0	0	0	0	0	0	0
Pointe Coupee Parish Sewer Board District 1	221946-01	CWSRF	53	Yes	1,321,000	1,321,000	0	0	No	212	Regional Consolidation project: abandon Sewer District 3A (Delta Place) and Sewer District 6 (Mandela) treatment plants and install interceptor sewer to transfer flows to Sewer District 1 oxidation pond. Restore oxidation pond to original design capacity. Rehab 3A & 6 pump stations and manifold force main.	277,410	0	0	0	0	1,043,590	0	0	0	0	0	0	
St. Landry Parish Government	221951-01	CWSRF	53	Yes	2,320,055	2,320,055	1,750,000	0	No	212	Sewer Expansion includes new collection system, new pump station, and upgrade to existing WWTP to add approximately 61 customers	0	232,005	0	0	2,088,050	0	0	0	0	0	0	0	0
ST. TAMMANY PARISH	221956-01	CWSRF	53	No	7,000,000	7,000,000	0	0	No	212	Goodbee area expansion; construct phased 700,000 gpd WWTP, but only construct phase 1 (350,000 gpd) treatment train until population growth reaches need for second phase.	0	7,000,000	0	0	0	0	0	0	0	0	0	0	0

Louisiana Clean Water State Revolving Fund Program

Borrower	Loan Number	Program	Priority Number	Qualifies as Disadv. Comm.	Amount Requested	Amount Committed	Subsidy Amount	GPR Amount	Under Enforcement	Type of Project 212, 319, 320	Project Description	Secondary I	Advanced II	Infiltration/Inflow III-A	Sewer Rehabilitation III-B	New Collector IV-A	New Interceptor IV-B	Stormwater VI-A/B	NPS Control VII	Recycled Water Distribution X	Energy Conservation	Water Conservation		
SUNSET	221964-01	CWSRF	52	Yes	3,300,000	3,300,000	300,000	0	Yes	212	Phase 1 of the project includes dredging the existing pond (of up to 24" of accumulated sludge) in order to return pond to original cross-section / capacity. Phase 2 includes rehabilitation to the WWTP by retrofitting facility with LemTec Biological Treatment Process which includes dividing the pond using a hydraulic baffling system; installing a LemTec modular cover over a portion of the pond, adding aerators in the partial mix cells, constructing a LemTec Polishing Reactor, replacing existing UV disinfection, rehab effluent pump station, and install a new diesel generator. Phase 2 of the project is intended to be co-funded with Water Sector funds.	0	3,300,000	0	0	0	0	0	0	0	0	0	0	0
ELIZABETH	221952-01	CWSRF	51	Yes	1,340,000	1,340,000	1,340,000	0	No	212	Construct new extended aeration WWTP (0.085 MGD); extend collection system to include approx. 70 additional residences; upgrade/rehab lift stations (replace pumps, controls, etc.)	0	804,000	0	536,000	0	0	0	0	0	0	0	0	0
URANIA	221286-01	CWSRF	51	Yes	4,330,000	4,330,000	1,300,000	0	No	212	Install new 0.35 MGD WWTP (replacement) with precast concrete basin and new 200 kW generator at the WWTP; five new generators at each lift station. Effluent limits to remain 30 mg/L BOD5 & 30 mg/L TSS with same discharge location	3,853,700	0	0	476,300	0	0	0	0	0	0	0	0	0
HORNBECK	221227-01	CWSRF	49	Yes	1,500,000	1,500,000	750,000	0	No	212	WWTP Replacement, includes abandoning the Rock-Reed filter system and replacing with mechanical system; No plant capacity expansion; existing pond will be used for overflow	0	1,500,000	0	0	0	0	0	0	0	0	0	0	0
MARINGOUIN	221427-01	CWSRF	49	Yes	800,000	800,000	800,000	0	Yes	212	Rehab existing WWTP final clarifier internal equipment including, but not limited to electric drive motor, influent baffle, feed well, rake arms and supports, etc. Also, rehab existing chlorination/dechlorination equipment and replace fiberglass shelter. Remove & Replace existing 3 floating aerators.	0	800,000	0	0	0	0	0	0	0	0	0	0	0
OAK GROVE	221945-02	CWSRF + OSG	49	No	480,000	90,560	90,560	0	No	212	Gravity System rehabilitation due to I/I; project includes replacement of gravity sewer mains via pipe bursting; rehab lift stations; smoke testing & video of existing gravity mains.	0	0	90,560	0	0	0	0	0	0	0	0	0	0

Louisiana Clean Water State Revolving Fund Program

Borrower	Loan Number	Program	Priority Number	Qualifies as Disadv. Comm.	Amount Requested	Amount Committed	Subsidy Amount	GPR Amount	Under Enforcement	Type of Project 212, 319, 320	Project Description	Secondary I	Advanced II	Infiltration/ Inflow III-A	Sewer Rehabilitation III-B	New Collector IV-A	New Interceptor IV-B	Stormwater VI-A/B	NPS Control VII	Recycled Water Distribution X	Energy Conservation	Water Conservation		
OLLA	221916-01	CWSRF	49	Yes	2,000,000	2,000,000	1,300,000	0	Yes	212	Construction of facultative, aerated lagoon within existing oxidation pond. Existing pond to be dredged, and new interior baffles installed. New equipment to include a floating insulated cover, baffles, mixing system, primary aeration system with pad, polishing reactor with secondary aeration system, and associated electrical, piping, and related items.	0	2,000,000	0	0	0	0	0	0	0	0	0	0	
SICILY ISLAND	221331-01	CWSRF	49	Yes	766,180	766,180	766,180	0	Yes	212	Inner Pond wall levee repair; Aeration Upgrade; Replace pond curtains; chlorine apparatus improvements.	0	704,886	0	0	0	0	0	0	0	0	61,294	0	
JEANERETTE	221607-01	CWSRF	47	Yes	10,368,500	4,400,000	500,000	0	No	212	New headworks with mechanical screen, new grit removal, new parallel SBR, new disinfection facilities, new aerated sludge holding basin, new sludge drying beds, new equalization basin, new effluent pump station and influent pump station modifications. New plant located on a higher elevation to address 100-yr flood elevation. Also, new access road.	0	4,400,000	0	0	0	0	0	0	0	0	0	0	0
SLIDELL	221146-01	CWSRF	47	Yes	4,500,000	4,500,000	0	0	Yes	212	Rehab 3 lift stations (including, but not limited to: new pumps, discharge piping, control panels, emergency pump outs, etc.) within disadvantaged areas. These improvements will help eliminate SSO during wet weather events. Project also includes lining about 190 sewer manholes.	0	0	2,700,000	1,800,000	0	0	0	0	0	0	0	0	0
GRAMBLING	221058-01	CWSRF + OSG	40	Yes	847,000	847,000	547,000	0	No	212	Renovation of multiple existing lift stations and gravity system components as well as replacement of select force mains	0	0	0	847,000	0	0	0	0	0	0	0	0	0
CONCORDIA PARISH SEWERAGE DISTRICT #1	221966-01	CWSRF	38	Yes	2,518,920	500,000	500,000	0	Yes	212	Sewer treatment improvements including construction of a facultative lagoon system with primary and secondary diffused aeration system, insulated cover, baffles, polishing reactor, chlorine contact chamber, rehabbed gas chlorine system, dredging primary cell, site work and associated items. Tertiary filter shall be decommissioned.	0	500,000	0	0	0	0	0	0	0	0	0	0	0
JONESBORO	221732-01	OSG	34	Yes	1,230,000	750,000	0	0	Yes	212	Proposal to clean & CCTV approximately 20,000 LF of gravity mains suspected of having I/I issues and correct defects with point repairs, CIPP lining and pipe replacement. Also, upgrade & provide 2nd pump to about 18 lift stations.	0	0	750,000	0	0	0	0	0	0	0	0	0	0
LSU AgCenter	221948-01	CWSRF	25	No	400,000	400,000	400,000	400,000	No	319	Install trash-traps @ two project locations: Capital Lakes (2 devices) & Burden Museum & Garden (1 device)	0	0	0	0	0	0	0	400,000	0	0	0	0	
St. Landry Parish Government	221949-01	CWSRF	25	Yes	500,000	500,000	500,000	0	No	319	Roadway ditch excavation to facilitate proper drainage	0	0	0	0	0	0	500,000	0	0	0	0	0	

Louisiana Clean Water State Revolving Fund Program

Borrower	Loan Number	Program	Priority Number	Qualifies as Disadv. Comm.	Amount Requested	Amount Committed	Subsidy Amount	GPR Amount	Under Enforcement	Type of Project 212, 319, 320	Project Description	Secondary I	Advanced II	Infiltration/Inflow III-A	Sewer Rehabilitation III-B	New Collector IV-A	New Interceptor IV-B	Stormwater VI-A/B	NPS Control VII	Recycled Water Distribution X	Energy Conservation	Water Conservation
Totals:					239,924,271	215,628,827	21,787,590				Needs Category Subtotals:	43,810,510	57,761,328	6,941,110	80,434,945	4,408,050	15,854,590	500,000	400,000	0	5,518,294	0

Future Funding

Golden Meadow	221960-02	CWSRF	122	Yes	2,800,900	0	0	0	No	212	Sewer System Expansion: extend collection system to Pershing Street consisting of about 3,400 LF of gravity main. Expansion of existing WWTP by 30,000 gpd.	0	0	0	0	0	0	0	0	0	0	0	0		
VILLE PLATTE	221953-01	CWSRF	55	Yes	15,000,000	0	0	0	Yes	212	Propose to rebuild/construct new WWTP; 2 intra-channel clarifiers removed / replaced w/ traditional external clarifiers, new RAS pumps, & electrical. Sludge removed from basins. Grit chamber to be rebuild or replaced w/ electrical & controls. Replace auto bar screen, electrical & controls. Replace influent pumps, all internal piping and electrical. Chlorinator & Sulfurnator to be replaced with electrical and controls. 4 brush rotors to be replaced. Gates in CCC to be rebuilt or replaced. A new SCADA system to be installed.	0	0	0	0	0	0	0	0	0	0	0	0	0	0
ASSUMPTION PARISH POLICE JURY	221962-01	CWSRF	47	Yes	300,000	0	0	0	No	212	Install new 5,000-8,000 gpd treatment plant with a 5,000 gpd storage tank and metering system. The discharge would flow to a drainage ditch, thence to Baker Canal. {This would disconnect and disassociate the Community Center sewer from the Assumption Parish High School (next door) which currently treats the Community Center wastewater.	0	0	0	0	0	0	0	0	0	0	0	0	0	

EXHIBIT 2: ADMINISTRATIVE EXPENSES – STAFFING LIST & BUDGET

Louisiana Clean Water State Revolving Fund Program

Administrative Expenses

PART 1 - STAFFING LIST				
as of July 15, 2023				
LOUISIANA CWSRF STAFF LISTING	ANNUAL SALARY RATE	EST. CWSRF WORKYEARS	PERSONNEL COST	INDIRECT 63.34%
Admin Program Specialist C	55,638	1.00	55,638	
Accountant 4	78,283	1.00	78,283	
Engineer Intern 2	66,669	0.98	65,336	
Engineer 4	91,673	0.98	89,840	
Engineer 6-DCL	98,915	0.98	96,937	
Statewide Program Manager	103,799	1.00	103,799	
Engineer 6	120,596	0.44	53,062	
Totals	<u>\$ 615,573</u>	<u>6.38</u>	<u>\$ 542,894</u>	<u>\$343,869</u>
Fringe Benefits 52.77%	<u>\$317,389</u>	<u>6.38</u>	<u>\$279,916</u>	<u>\$177,299</u>
Total Salaries			<u>\$ 822,810</u>	<u>\$521,168</u>
PART 2 - ANNUAL CWSRF ADMINISTRATIVE BUDGET				
THE BUDGET PERIOD FOR THIS IUP IS 7/1/2023 - 6/30/2024				
Budget Category	Provided by Grant	Provided by <u>Adm Fee</u> <u>Account</u>	Total	
Salaries	542,894		542,894	
Fringe Benefits	279,916		279,916	
Indirect Cost	521,168		521,168	
Travel*	15,000		15,000	
Contractual Services**		240,000	240,000	
Total	<u>\$ 1,358,978</u>	<u>\$ 240,000</u>	<u>\$ 1,598,978</u>	
\$130,775,600 is appropriated for construction of SRF projects.				
*Travel for Engineers, and Financial staff for Inspections, Information Meetings and Conferences. About 48 In-State travel trips and 12 Out-of-State travel trips or a total of approximately 60 trips per year.				
** Contractual Services includes the services of a bond attorney for bond issues, legal opinions, upgrades and enhancements to our LGTS system, and possible leveraging and rule or regulation revisions.				

EXHIBIT 3: PAYMENT SCHEDULE & BINDING COMMITMENT REQUIREMENTS

Louisiana Clean Water State Revolving Fund Program

Payment Schedule SFY 23

Borrower	Principal	Interest	Admin	4th Qtr 2023	1st Qtr 2024	2nd Qtr 2024	3rd Qtr 2024
ABITA SPRINGS	284,000.00	18,726.05	20,806.72	284,000			
ADDIS	226,000.00	13,752.00	15,280.00		226,000		
ALEXANDRIA	230,000.00	9,619.22	10,688.02				230,000
AMITE CITY	0.00	2,640.85	2,934.28				
BAYOU LAFOURCHE FRESH WATER DISTRICT	5,188,000.00	23,429.12	26,032.35				5,188,000
BLANCHARD	95,000.00	4,923.74	5,470.82			95,000	
BOSSIER CITY	2,831,000.00	162,734.61	180,816.24		2,831,000		
BOSSIER PARISH SEWER DISTRICT NO. 1	1,440,000.00	79,641.44	88,490.48			1,440,000	
BREAUX BRIDGE	445,000.00	29,817.00	33,130.00			445,000	
BROUSSARD	100,000.00	7,559.46	8,399.40				100,000
CROWLEY	94,000.00	3,448.76	3,831.94	94,000			
DELHI	562,000.00	20,929.50	23,255.00			562,000	
DODSON	18,500.00	1,607.63	1,786.25		18,500		
DONALDSONVILLE	349,000.00	28,834.51	32,038.34	349,000			
EAST BATON ROUGE SEWERAGE COMMISSION	4,426,000.00	255,384.00	283,760.00			4,426,000	
FRANKLIN	55,000.00	3,969.02	4,410.02				55,000
FRANKLIN PARISH POLICE JURY	14,000.00	1,113.94	1,237.70				14,000
GEORGETOWN	12,000.00	866.26	962.50				12,000
GONZALES	788,000.00	40,907.12	45,452.36			788,000	
GRAMBLING	80,000.00	5,989.16	6,654.62			80,000	
GRETNA	176,000.00	4,869.00	5,410.00			176,000	
HAMMOND	359,000.00	22,425.47	24,917.20		359,000		
HARAHAN	197,000.00	12,667.46	14,074.96			197,000	
HAUGHTON	150,000.00	7,281.00	8,090.00				150,000
HENDERSON	38,000.00	3,920.00	800.00			38,000	
HOMER	140,196.21	6,934.94	7,705.49	140,196			
IBERIA PARISH SEWERAGE DIST #1	141,000.00	10,463.88	11,626.54			141,000	
IDA	14,000.00	540.00	600.00				14,000
JEFFERSON PARISH	2,700,000.00	168,804.95	187,561.06			2,700,000	
KENNER	3,484,000.00	135,227.38	150,252.62	2,318,000			1,166,000
KINDER	138,000.00	962.60	1,069.55	138,000			
LAFOURCHE SEWER DISTRICT NO. 1	101,000.00	12,536.46	2,558.46			101,000	
LAKE CHARLES	1,189,000.00	50,026.50	55,585.00				1,189,000
LIVONIA	195,000.00	9,140.18	10,155.76				195,000
LOCKPORT	180,000.00	9,068.29	10,075.88			180,000	
LOGANSPORT	58,000.00	2,420.00	2,688.90				58,000
LUTCHER	48,000.00	73.40	201.56		48,000		
MANSURA	50,000.00	2,420.22	2,689.12	50,000			
MONROE	1,502,000.00	46,157.00	51,285.55	1,502,000			
MORGAN CITY	191,000.00	7,288.33	8,098.16		191,000		
NATCHITOCHE	0.00	319.32	354.80				
NEW IBERIA	521,000.00	26,874.86	29,860.96				521,000
NEW ORLEANS WATER & SEWER BOARD	1,423,000.00	49,643.57	55,159.52		451,000		972,000
NEW ROADS	50,000.00	1,514.72	1,683.02	50,000			
OAK GROVE	30,000.00	2,014.66	2,238.50				30,000
OAKDALE	298,000.00	18,014.24	20,015.82		298,000		
OLLA	8,000.00	1,838.26	2,042.50	8,000			
PEARL RIVER	144,000.00	10,388.00	11,542.22			144,000	
PINEVILLE	231,000.00	9,720.00	10,800.00				231,000
PLAQUEMINE	575,000.00	24,307.37	27,008.18		575,000		
PORT ALLEN	97,000.00	3,399.75	3,777.50		97,000		
RAPIDES PARISH SEWER DISTRICT #2	116,000.00	9,954.00	11,060.00	116,000			
RAYNE	47,000.00	2,912.42	3,236.02			47,000	
RUSTON	274,682.73	22,024.54	24,471.71		274,683		
SHREVEPORT	2,726,000.00	159,895.84	177,662.04		2,726,000		
SLIDELL	777,000.00	51,646.46	57,384.94				777,000
ST. BERNARD PARISH	767,000.00	43,400.64	48,222.94				767,000
ST. CHARLES PARISH	1,166,000.00	42,535.85	47,262.05		331,000	835,000	
ST. GABRIEL	140,000.00	9,040.78	10,045.30			140,000	
ST. JOHN THE BAPTIST	1,041,000.00	28,716.87	31,907.64		1,041,000		
ST. MARTINVILLE	96,000.00	3,213.06	3,570.06			96,000	
ST. TAMMANY PARISH	31,562.75	1,124.02	1,248.91	31,563			
ST. TAMMANY SEWER DISTRICT #1	68,000.00	5,125.22	5,694.68		68,000		
STERLINGTON	53,000.00	2,181.61	2,424.00		17,000		36,000
TERREBONNE PARISH	1,583,000.00	61,540.20	68,378.00	852,000		731,000	
THIBODAUX	565,000.00	39,413.92	43,793.26			565,000	
WALKER	35,000.00	1,234.19	1,371.32		35,000		
WEST BATON ROUGE PARISH	102,000.00	3,865.50	4,295.00				102,000
WEST MONROE	63,000.00	2,517.75	2,797.50	63,000			
WEST OUACHITA SEWERAGE DISTRICT NO. 5	460,750.00	33,081.19	36,756.88		460,750		
WESTWEGO	228,000.00	27,271.40	12,269.68		228,000		
WINNFIELD	147,000.00	12,349.14	5,223.42				147,000
WINNSBORO	51,000.00	1,590.93	1,767.70			51,000	
YOUNGSVILLE	846,000.00	31,930.64	35,478.48				846,000
ZACHARY	733,000.00	39,537.00	43,930.00			733,000	
ZWOLLE	23,000.00	1,601.47	1,779.42	23,000			
TOTAL	43,805,691.69	2,014,859.84	2,197,396.82	6,018,759	10,275,933	14,711,000	12,800,000

Louisiana Clean Water State Revolving Fund Program

Binding Commitment Requirement SFY 23

FED Q	Prior Grant	Current Grant 20	Current Grant 21	Current Grant 22	Total By Quarter	Required Commitmen	Cumulative Req. Commi	Actual Commitment	Cumulative Est. Comm.
Prior	335,484,473				335,484,473	347,685,184	347,685,184	552,564,351	552,564,351
4/10	10,190,330				10,190,330	-	-	27,976,054	580,540,405
1/11	6,172,120				6,172,120	-	-	35,102,380	615,642,786
2/11	1,864,000				1,864,000	-	-	1,472,300	617,115,086
3/11	1,864,000				1,864,000	-	-	21,929,762	639,044,848
4/11	5,599,500				5,599,500	12,228,396	12,228,396	139,103	639,183,950
1/12	5,599,500				5,599,500	7,406,544	19,634,940	12,066,100	651,250,050
2/12	5,599,500				5,599,500	2,236,800	21,871,740	32,699,763	683,949,814
3/12	21,832,500				21,832,500	2,236,800	24,108,540	7,690,747	691,640,561
4/12					-	6,719,400	30,827,940	1,189,332	692,829,893
1/13	15,537,000				15,537,000	6,719,400	37,547,340	30,817,173	723,647,066
2/13					-	6,719,400	44,266,740	50,786,500	774,433,566
3/13					-	26,199,000	63,746,340	10,122,493	784,556,059
4/13	14,677,000				14,677,000	-	63,746,340	22,814,080	807,370,139
1/14					-	18,644,400	82,390,740	33,747,472	841,117,611
2/14					-	-	82,390,740	4,650,000	845,767,611
3/14					-	-	82,390,740	25,172,621	870,940,232
4/14	15,413,000				15,413,000	17,612,400	100,003,140	10,616,520	881,556,752
1/15					-	-	100,003,140	1,995,768	883,552,520
2/15					-	-	100,003,140	15,170,000	898,722,520
3/15					-	-	100,003,140	9,906,164	908,628,684
4/15					-	18,495,600	118,498,740	1,446,062	910,074,746
1/16	15,334,000				15,334,000	-	118,498,740	45,492,162	955,566,908
2/16					-	-	118,498,740	(44,489)	955,522,419
3/16					-	-	118,498,740	31,541,300	987,063,719
4/16	14,688,000				14,688,000	-	118,498,740	7,743,520	994,807,239
1/17					-	18,400,800	136,899,540	20,204,362	1,015,011,601
2/17					-	-	136,899,540	8,000,000	1,023,011,601
3/17					-	-	136,899,540	12,998,632	1,036,010,234
4/17	14,300,000				14,300,000	17,625,600	136,124,340	22,642,400	1,058,652,634
1/18					-	-	136,124,340	21,550,000	1,080,202,634
2/18					-	-	136,124,340	20,998,925	1,101,201,559
3/18					-	-	136,124,340	23,442,079	1,124,643,638
4/18	17,645,000				17,645,000	17,160,000	154,059,540	3,466,478	1,128,110,115
1/19					-	-	154,059,540	8,636,928	1,136,747,043
2/19					-	-	154,059,540	8,988,585	1,145,735,628
3/19					-	-	154,059,540	30,405,750	1,176,141,378
4/19	17,467,000				17,467,000	21,174,000	175,233,540	8,213,891	1,184,355,268
1/20					-	-	154,059,540	10,000,000	1,194,355,268
2/20					-	-	154,059,540	9,485,603	1,203,840,871
3/20					-	-	154,059,540	3,934,794	1,207,775,666
4/20		17,470,000			17,470,000	20,960,400	175,019,940	1,531,898	1,209,307,563
1/21					-	-	154,059,540	(629,528)	1,208,678,035
2/21					-	-	154,059,540	3,293,538	1,211,971,574
3/21					-	-	154,059,540	482,936	1,212,454,510
4/21			17,467,000		17,467,000	20,964,000	175,023,540	759,576	1,213,214,086
1/22					-	-	154,059,540	64,744,186	1,277,958,272
2/22					-	-	154,059,540	15,540,000	1,293,498,272
3/22					-	-	154,059,540	25,011,275	1,318,509,547
4/22				12,720,000	12,720,000	20,960,400	175,019,940	935,000	1,319,444,547
1/23					-	-	154,059,540		1,318,509,547
2/23					-	-	154,059,540	2,000,000	1,320,509,547
4/23					-	-	154,059,540		1,318,509,547
					-	15,264,000	169,323,540		1,318,509,547
	\$ 519,266,923					\$ 625,412,524		\$ 1,321,444,547	

EXHIBIT 4: ESTIMATED USES OF FUNDS

Louisiana Clean Water State Revolving Fund Program

Estimated Use of Funds (SFY 2024)

Loan No.	Loans Paid From Grants & Match	Beginning Obligation Balance 6/30/2023	FFY2022 4th Quarter Paid	FFY2023 1st Quarter Paid	FFY2023 2nd Quarter Paid	FFY2023 3rd Quarter Paid	Total Drawn	Balance Outstanding
221926-01	ABITA SPRINGS	\$1,236,316.92	\$200,000.00	\$200,000.00	\$200,000.00	\$200,000.00	\$800,000.00	\$436,316.92
221081-01	AMITE CITY	\$1,408,214.00	\$300,000.00	\$300,000.00	\$300,000.00	\$300,000.00	\$1,200,000.00	\$208,214.00
221933-01	ATHENS	\$45,041.65	\$0.00	\$45,041.65	\$0.00	\$0.00	\$45,041.65	\$0.00
221936-01	BLFWD	\$52,523,579.28	\$3,000,000.00	\$5,000,000.00	\$8,000,000.00	\$15,000,000.00	\$31,000,000.00	\$21,523,579.28
221635-01	BROUSSARD	\$876,121.65	\$0.00	\$0.00	\$100,000.00	\$100,000.00	\$200,000.00	\$676,121.65
221145-02	CROWLEY	\$675,610.33	\$0.00	\$0.00	\$20,000.00	\$50,000.00	\$70,000.00	\$605,610.33
221742-01	HAMMOND	\$161,061.80	\$50,000.00	\$75,000.00	\$0.00	\$36,061.80	\$161,061.80	\$0.00
221885-01	HARAHAN	\$122,008.73	\$0.00	\$122,008.73	\$0.00	\$0.00	\$122,008.73	\$0.00
221010-02	IBERIA PARISH SEWERAGE DIST #1	\$372,693.17	\$150,000.00	\$0.00	\$150,000.00	\$0.00	\$300,000.00	\$72,693.17
221840-01	JEFFERSON PARISH	\$198,000.00	\$100,000.00	\$0.00	\$98,000.00	\$0.00	\$198,000.00	\$0.00
221841-02	JEFFERSON PARISH	\$903,189.82	\$350,000.00	\$350,000.00	\$203,189.82	\$0.00	\$903,189.82	\$0.00
221860-02	KENNER	\$7,430,671.96	\$500,000.00	\$500,000.00	\$500,000.00	\$500,000.00	\$2,000,000.00	\$5,430,671.96
221860-03	KENNER	\$7,757,623.44	\$250,000.00	\$350,000.00	\$350,000.00	\$350,000.00	\$1,300,000.00	\$6,457,623.44
221937-01	KINDER	\$3,004,265.00	\$50,000.00	\$150,000.00	\$350,000.00	\$650,000.00	\$1,200,000.00	\$1,804,265.00
221033-01	LUTCHER	\$1,009,687.50	\$35,000.00	\$65,000.00	\$25,000.00	\$80,000.00	\$205,000.00	\$804,687.50
221007-05	MONROE	\$919,506.18	\$0.00	\$0.00	\$400,000.00	\$150,000.00	\$550,000.00	\$369,506.18
221007-06	MONROE	\$1,009,904.18	\$200,000.00	\$300,000.00	\$350,000.00	\$0.00	\$850,000.00	\$159,904.18
221942-01	NATCHEZ	\$265,319.78	\$0.00	\$0.00	\$75,000.00	\$150,000.00	\$225,000.00	\$40,319.78
221165-01	NATCHITOCHES	\$828,503.18	\$50,000.00	\$100,000.00	\$200,000.00	\$100,000.00	\$450,000.00	\$378,503.18
221316-02	NEW IBERIA	\$626,508.16	\$150,000.00	\$150,000.00	\$100,000.00	\$100,000.00	\$500,000.00	\$126,508.16
221091-02	NEW ORLEANS WATER & SEWER BOARD	\$2,999,312.20	\$200,000.00	\$0.00	\$250,000.00	\$0.00	\$450,000.00	\$2,549,312.20
221092-01	NEW ORLEANS WATER & SEWER BOARD	\$10,971,285.17	\$35,000.00	\$150,000.00	\$800,000.00	\$1,200,000.00	\$2,185,000.00	\$8,786,285.17
221440-01	NEW ROADS	\$118,396.82	\$0.00	\$50,000.00	\$0.00	\$68,396.82	\$118,396.82	\$0.00
221945-01	OAK GROVE	\$32,975.00	\$0.00	\$32,975.00	\$0.00	\$0.00	\$32,975.00	\$0.00
221181-01	OAKDALE	\$39,816.53	\$0.00	\$39,816.53	\$0.00	\$0.00	\$39,816.53	\$0.00
221197-01	OPELOUSAS	\$24,925.37	\$0.00	\$24,925.37	\$0.00	\$0.00	\$24,925.37	\$0.00
221587-01	PLAQUEMINE	\$1,377,329.75	\$30,000.00	\$30,000.00	\$100,000.00	\$200,000.00	\$360,000.00	\$1,017,329.75
221046-02	RAYNE	\$241,794.54	\$0.00	\$0.00	\$0.00	\$100,000.00	\$100,000.00	\$141,794.54
221935-01	SALINE	\$53,429.00	\$0.00	\$20,000.00	\$0.00	\$33,429.00	\$53,429.00	\$0.00
221115-01	SHREVEPORT	\$138,032.98	\$0.00	\$0.00	\$0.00	\$0.00	\$0.00	\$138,032.98
221870-02	SHREVEPORT	\$2,277,257.20	\$0.00	\$0.00	\$0.00	\$150,000.00	\$150,000.00	\$2,127,257.20
221870-03	SHREVEPORT	\$4,993,402.51	\$0.00	\$2,000,000.00	\$0.00	\$2,000,000.00	\$4,000,000.00	\$993,402.51
221136-03	SLIDELL	\$3,071,962.57	\$1,000,000.00	\$900,000.00	\$700,000.00	\$471,962.57	\$3,071,962.57	\$0.00
221310-05	ST. BERNARD PARISH	\$3,293,413.57	\$200,000.00	\$250,000.00	\$350,000.00	\$300,000.00	\$1,100,000.00	\$2,193,413.57
221140-02	ST. CHARLES PARISH	\$316,437.75	\$0.00	\$316,437.75	\$0.00	\$0.00	\$316,437.75	\$0.00
221140-03	ST. CHARLES PARISH	\$9,926,645.00	\$75,000.00	\$150,000.00	\$350,000.00	\$500,000.00	\$1,075,000.00	\$8,851,645.00
221932-01	ST. GABRIEL	\$696,886.27	\$0.00	\$0.00	\$100,000.00	\$150,000.00	\$250,000.00	\$446,886.27
221656-01	ST. JOHN THE BAPTIST	\$386,645.92	\$100,000.00	\$0.00	\$100,000.00	\$0.00	\$200,000.00	\$186,645.92
221657-01	ST. JOHN THE BAPTIST	\$13,919,328.99	\$300,000.00	\$400,000.00	\$500,000.00	\$800,000.00	\$2,000,000.00	\$11,919,328.99
221900-01	ST. MARTINVILLE	\$1,055,987.08	\$0.00	\$0.00	\$0.00	\$250,000.00	\$250,000.00	\$805,987.08
221177-01	WINNFIELD	\$217,718.13	\$0.00	\$0.00	\$0.00	\$100,000.00	\$100,000.00	\$117,718.13
221129-04	YOUNGSVILLE	\$7,484,304.00	\$800,000.00	\$800,000.00	\$800,000.00	\$800,000.00	\$3,200,000.00	\$4,284,304.00
221922-01	ZWOLLE	\$40,769.50	\$0.00	\$0.00	\$0.00	\$0.00	\$0.00	\$40,769.50
New Projects Projected to Close in SFY2024		\$180,305,592.00						
221081-02	AMITE CITY	\$21,400,000.00	\$0.00	\$0.00	\$100,000.00	\$200,000.00	\$300,000.00	\$21,100,000.00
221958-01	BOGALUSA	\$150,000.00	\$0.00	\$0.00	\$10,000.00	\$50,000.00	\$60,000.00	\$90,000.00
221938-01	BONITA	\$671,000.00	\$15,000.00	\$40,000.00	\$40,000.00	\$100,000.00	\$195,000.00	\$476,000.00
221105-01	BOSSIER CITY	\$5,000,000.00	\$0.00	\$0.00	\$150,000.00	\$300,000.00	\$450,000.00	\$4,550,000.00
221950-01	CADDO-BOSSIER PORT COMMISSION	\$6,500,000.00	\$500,000.00	\$500,000.00	\$1,000,000.00	\$800,000.00	\$2,800,000.00	\$3,700,000.00
221966-01	CONCORDIA PARISH SEWERAGE DISTRICT #1	\$500,000.00	\$0.00	\$65,000.00	\$75,000.00	\$75,000.00	\$215,000.00	\$285,000.00

Louisiana Clean Water State Revolving Fund Program

221681-01	DELCAMBRE	\$3,300,000.00	\$0.00	\$150,000.00	\$300,000.00	\$500,000.00	\$950,000.00	\$2,350,000.00
221058-01	GRAMBLING	\$847,000.00	\$0.00	\$50,000.00	\$65,000.00	\$65,000.00	\$180,000.00	\$667,000.00
221607-01	JEANERETTE	\$4,400,000.00	\$0.00	\$175,000.00	\$225,000.00	\$400,000.00	\$800,000.00	\$3,600,000.00
221954-01	LAKE ARTHUR	\$1,250,257.00	\$0.00	\$0.00	\$75,000.00	\$150,000.00	\$225,000.00	\$1,025,257.00
221215-03	LAKE CHARLES	\$20,000,000.00	\$0.00	\$85,000.00	\$200,000.00	\$400,000.00	\$685,000.00	\$19,315,000.00
221943-01	LINCOLN PARISH POLICE JURY	\$950,000.00	\$0.00	\$50,000.00	\$150,000.00	\$150,000.00	\$350,000.00	\$600,000.00
224948-01	LSU Ag CENTER	\$400,000.00	\$50,000.00	\$65,000.00	\$65,000.00	\$65,000.00	\$245,000.00	\$155,000.00
221317-01	NEW IBERIA	\$2,500,000.00	\$0.00	\$0.00	\$75,000.00	\$175,000.00	\$250,000.00	\$2,250,000.00
221092-02	NEW ORLEANS WATER & SEWER BOARD	\$31,925,000.00	\$0.00	\$150,000.00	\$300,000.00	\$400,000.00	\$850,000.00	\$31,075,000.00
221093-01	NEW ORLEANS WATER & SEWER BOARD	\$38,948,200.00	\$0.00	\$0.00	\$0.00	\$450,000.00	\$450,000.00	\$38,498,200.00
221945-02	OAK GROVE	\$90,560.00	\$0.00	\$7,500.00	\$15,000.00	\$15,000.00	\$37,500.00	\$53,060.00
221198-01	OPELOUSAS	\$25,000,000.00	\$0.00	\$150,000.00	\$250,000.00	\$250,000.00	\$650,000.00	\$24,350,000.00
221946-01	POINTE COUPEE SEWER DISTRICT 1	\$1,321,000.00	\$45,000.00	\$70,000.00	\$75,000.00	\$100,000.00	\$290,000.00	\$1,031,000.00
221963-01	SCOTT	\$3,000,000.00	\$0.00	\$0.00	\$65,000.00	\$100,000.00	\$165,000.00	\$2,835,000.00
221947-01	SIKES	\$750,000.00	\$0.00	\$25,000.00	\$50,000.00	\$50,000.00	\$125,000.00	\$625,000.00
221146-01	SLIDELL	\$4,500,000.00	\$0.00	\$0.00	\$0.00	\$200,000.00	\$200,000.00	\$4,300,000.00
221657-02	ST. JOHN THE BAPTIST	\$3,602,575.00	\$0.00	\$0.00	\$100,000.00	\$125,000.00	\$225,000.00	\$3,377,575.00
221964-01	SUNSET	\$3,300,000.00	\$0.00	\$150,000.00	\$250,000.00	\$350,000.00	\$750,000.00	\$2,550,000.00
Total Loans Draws		\$325,357,474.58	\$8,735,000.00	\$14,603,705.03	\$19,106,189.82	\$30,359,850.19	\$72,804,745.04	\$252,552,729.54

<u>100% Grant</u>	\$0.00	\$0.00	\$19,826,189.82	\$30,209,850.19	\$50,036,040.01
<u>State Match</u>	\$1,640,700.00	\$0.00	\$0.00	\$0.00	\$1,640,700.00
<u>Repayments</u>	\$7,049,300.00	\$14,678,705.03	\$0.00	\$0.00	\$21,728,005.03
	\$8,690,000.00	\$14,678,705.03	\$19,826,189.82	\$30,209,850.19	\$73,404,745.04

Estimated Administrative Expenses
(4% of Capitalization Grants)

<u>100% Admin. Exp.</u>	\$337,552.27	\$337,552.27	\$337,552.27	\$337,552.27	\$1,350,209.08
	\$337,552.27	\$337,552.27	\$337,552.27	\$337,552.27	\$1,350,209.08

Estimated Technical Assistance Expenses
(2% of Capitalization Grants)

<u>100% TA. Exp.</u>	\$253,625.00	\$253,625.00	\$253,625.00	\$253,625.00	\$1,014,500.00
	\$9,281,177.27	\$15,269,882.30	\$20,417,367.09	\$30,801,027.46	\$1,014,500.00

Total Loans & Admin. Drawn from Grants

Grant & Balances	Grants	Balance After Quarterly Grant Draws				Grants Balance
		4th Quarter Paid	1st Quarter Paid	2nd Quarter Paid	3rd Quarter Paid	
AS OF 6/30/2023	\$4,949,763.28	\$337,552.27	\$337,552.27	\$4,274,658.74	\$0.00	\$0.00
Received in FY2023-Base (FY23)	\$8,246,000.00	\$0.00	\$0.00	\$0.00	\$3,957,485.81	\$4,288,514.19
Received in FY2023-BIL(FY22)	\$19,565,000.00	\$0.00	\$0.00	\$15,889,083.35	\$3,675,916.65	\$0.00
Received in FY2023-BIL(FY23)	\$22,914,000.00	\$0.00	\$0.00	\$0.00	\$22,914,000.00	\$0.00
To be applied for in FY2024	\$33,170,000.00	\$0.00	\$0.00	\$0.00	\$0.00	\$0.00
Total Grants		\$337,552.27	\$337,552.27	\$20,163,742.09	\$30,547,402.46	\$4,288,514.19

EXHIBIT 5: LOANS CLOSED

Louisiana Clean Water State Revolving Fund Program

Loans Closed

A. Section 212 Publicly Owned Treatment Works Projects Loans Closed

Project #	Borrower	Date	Loan Amount	Funding Source	Open Loan	Federal Funding Year	federal qtr
221600-01	ABBEVILLE	1/7/2010	759,870.27	Grants		ARRA	2/10
221926-01	ABITA SPRINGS	12/6/2017	6,000,000.00	Grants/Repayments	*	2017, 2018, 2019, 2020	1/18
221360-01	ADDIS	11/10/2010	1,569,060.00	Grants		2006, 2007, 2008, 2009, 2010, 2011	1/11
221360-02	ADDIS	6/14/2017	3,000,000.00	Grants/Repayments	*	2017, 2018, 2019	3/17
221475-01	ALEXANDRIA	2/13/2012	4,535,602.96	Grants/Repayments		2010, 2011, 2012, 2013, 2014, 2015, 2016	2/12
221080-01	AMITE CITY	1/10/2003	1,330,000.00	Grants		2000, 2001	2/03
221081-01	AMITE CITY	4/4/2023	2,000,000.00	Repayments	*		3/23
221745-01	ARCADIA	1/7/2010	676,070.00	Grants		ARRA	2/10
221933-01	ATHENS	8/15/2019	480,000.00	Grant/Repayments	*	2019	1/20
221505-01	BAKER	1/15/2010	500,000.00	Grants		ARRA	2/10
221485-01	BALL	12/1/2009	998,533.61	Grants		ARRA	1/10
221530-01	BASILE	12/15/2009	499,990.45	Grants		ARRA	1/10
221026-01	BASTROP	12/19/1995	7,500,000.00	Grants		1991, 1992	1/96
221126-01	BASTROP	12/18/2009	1,504,998.83	Grants		ARRA	1/10
221936-01	BAYOU LAFOURCHE	12/1/2021	65,000,000.00	Grant/Repayments	*	2020, 2021, 2022	1/22
221415-01	BENTON	11/17/2009	416,327.00	Grants		ARRA	1/10
221545-01	BLANCHARD	8/15/2013	1,917,162.29	Grants/Repayments		2010, 2012, 2013, 2014, 2015	4/13
221131-01	BOGALUSA	8/29/1996	1,732,158.41	Grants		1992, 1993, 1994	4/96
221131-02	BOGALUSA	4/1/1998	5,599,105.49	Grants		1995, 1996, 1997, 1998, 2000, 2001, 2003	3/98
221131-03	BOGALUSA	6/17/1998	3,170,000.00	Grants		1994, 1995, 1996, 1997, 1998, 1999, 2000	3/98
221131-04	BOGALUSA	6/17/1998	1,730,000.00	Repayments			3/98
221131-05	BOGALUSA	8/24/1999	2,000,000.00	Grants		1998, 1999, 2000	4/99
221102-01	BOSSIER CITY	12/30/1997	5,879,130.00	Grants		1994, 1995, 1996, 1997, 1998, 1999	1/98
221102-02	BOSSIER CITY	3/18/2009	3,332,792.44	Grants		2000, 2003	2/09
221102-03	BOSSIER CITY	11/10/2010	21,998,632.30	Grants/Repayments		2007, 2008, 2009, 2010, 2011, 2012, 2013, 2014	1/11
221103-01	BOSSIER CITY	8/28/2014	10,000,000.00	Grants/Repayments		2012, 2014, 2015, 2016, 2017	4/14
221103-02	BOSSIER CITY	6/22/2016	10,000,000.00	Grants/Repayments		2017, 2018, 2020, 2022	3/16
221103-03	BOSSIER CITY	10/27/2017	13,000,000.00	Grants/Repayments		2017, 2018, 2019, 2020	1/18
221173-01	BOSSIER PARISH	3/22/2012	17,738,097.86	Grants/Repayments		2010, 2011, 2012, 2013, 2014, 2015, 2016, 2017, 2020	2/12
221173-03	BOSSIER PARISH	5/13/2015	10,000,000.00	Grants/Repayments		2014, 2015, 2016	3/15
221880-01	BOSSIER PARISH	3/22/2013	259,690.92	Grants		2010	2/13
221381-02	BREAUx BRIDGE	2/1/2017	8,000,000.00	Grants/Repayments		2016, 2017, 2018, 2019, 2020, 2021	2/17
221480-01	BOYCE	12/15/2009	899,709.91	Grants		ARRA	1/10
221635-01	BROUSSARD	6/21/2012	4,000,000.00	Grants/Repayments	*	2011, 2012, 2017	3/12
221127-01	CADDO-BOSSIER PORT COMMISSION	6/29/1995	6,250,329.24	Grants		1991, 1992, 1993	3/95
221929-01	CALVIN	4/30/2019	760,000.00	Grants/Repayments		2019, 2020, 2021	3/19
221750-01	CARENCREO	12/18/2009	599,475.00	Grants		ARRA	1/10
221290-01	CLAYTON	11/6/2009	515,765.60	Grants		ARRA	1/10
221045-01	CROWLEY	10/8/1993	338,597.13	Grants		1990	1/94
221045-02	CROWLEY	12/19/1995	4,500,000.00	Grants		1991, 1992, 1993, 1996, 1997, 1999, 2000, 2009	1/96
221045-03	CROWLEY	4/7/2000	3,000,000.00	Grants		1998, 1999, 2000, 2001, 2003, 2008, 2009	3/00
221045-04	CROWLEY	11/20/2006	1,350,000.00	Grants		2004, 2005	1/07
221145-01	CROWLEY	1/15/2010	1,000,000.00	Grants		ARRA	2/10
221145-02	CROWLEY	6/26/2013	1,900,000.00	Repayments	*		3/13
221320-01	CULLEN	12/18/2009	934,550.00	Grants/Admin Forgiveness		ARRA	3/10
221680-01	DELCAMBRE	11/17/2009	914,991.44	Grants/Admin Forgiveness		ARRA	1/10
221575-01	DELHI	12/18/2009	1,000,000.00	Grants		ARRA	1/10
221576-01	DELHI	3/23/2010	11,000,000.00	Grants/Repayments		2005, 2006, 2007, 2008, 2010, 2012, 2015	2/10
221230-01	DEQUINCY	12/18/2009	750,000.00	Grants		ARRA	1/10
221934-01	DODSON	12/23/2020	793,000.00	Grants/Repayments		2021	1/21
221107-01	DONALDSONVILLE	3/10/1995	2,814,660.00	Grants		1991, 1992, 1993, 1995	2/95
221117-01	DONALDSONVILLE	3/17/2011	1,472,300.00	Grants/Repayments		2007, 2009, 2010, 2011	2/11
221912-01	DONALDSONVILLE	9/20/2016	7,072,238.45	Grants/Repayments		2015, 2016, 2017, 2018, 2019, 2020	4/16
221012-01	EBRSSO	3/17/2009	5,671,061.86	Repayments			2/09
221013-01	EBRSSO	4/29/2010	8,300,000.00	Grants/Repayments		2005, 2007, 2008, 2009, 2010	3/10
221013-02	EBRSSO	3/6/2013	45,000,000.00	Grants/Repayments		2010, 2012, 2013, 2014, 2015, 2016, 2017, 2018, 2019	2/13
221918-01	EBRSSO	10/8/2015	20,000,000.00	Grants/Repayments		2015, 2016, 2017, 2018, 2019, 2020	1/16
221918-02	EBRSSO	5/17/2016	12,000,000.00	Grants/Repayments		2015, 2017, 2018, 2019	3/16
221911-01	EAST COLUMBIA SEWER DISTRICT #1	10/27/2016	200,054.00	Repayments			1/17
221720-01	ELUNICE	1/28/2010	801,509.00	Grants		ARRA	2/10
221850-01	FLORIAN	5/15/2014	179,131.69	Grants/Repayments		2014	3/14
221039-01	FRANKLIN	10/31/1990	850,000.00	Grants		1988, 1989, 1990, 1991, 1992	1/91
221132-01	FRANKLIN	6/23/1995	400,000.00	Grants		1991, 1992	3/95
221132-02	FRANKLIN	11/1/2000	758,000.00	Grants		1991, 1992, 1999, 2000	1/01
221133-01	FRANKLIN	4/18/2018	1,880,000.00	Grants/Repayments		2018	3/18
221930-01	FRANKLIN PARISH	7/30/2019	593,080.00	Grants/Repayments		2019, 2021	4/19
221920-01	GEORGETOWN	11/16/2017	550,000.00	Grants/Repayments		2017, 2018	1/18
221070-01	GONZALES	5/28/1997	7,294,064.13	Grants		1993, 1994, 1995, 1996	3/97
221906-01	GONZALES	2/2/2015	13,247,472.08	Grants/Repayments		2014, 2015, 2017, 2018, 2019	2/15
221053-01	GRAMBLING	8/4/1993	1,163,785.59	Grants		1990, 1991, 1992, 1993, 1998	4/93
221054-01	GRAMBLING	12/18/2009	583,000.00	Grants		ARRA	1/10
221056-01	GRAMBLING	11/12/2015	573,925.00	Grants		2015, 2016	1/16
221057-01	GRAMBLING	4/2/2020	1,500,000.00	Grants/Repayments		2020, 2021	3/20
221034-01	GRAMERCY	7/14/1997	1,250,000.00	Grants		1988, 1989, 1990, 1991, 1993	4/97
221495-01	GRETNA	6/8/2010	3,228,000.00	Grants/Repayments		2005, 2007, 2010, 2011, 2012	3/10
221370-01	HALL SUMMIT	12/23/2009	134,300.00	Grants		ARRA	1/10
221740-01	HAMMOND	11/17/2009	778,479.11	Grants		ARRA	1/10
221741-01	HAMMOND	11/1/2013	5,000,000.00	Grants/Repayments	*	2012, 2013, 2014, 2015, 2021	1/14
221742-01	HAMMOND	6/1/2020	2,100,000.00	Grants/Repayments	*	2021	3/20
221885-01	HARAHAN	3/12/2014	4,000,000.00	Grants/Repayments	*	2012, 2013, 2014, 2015, 2016, 2017, 2018, 2021	2/14
221701-01	HAUGHTON	5/16/2013	3,000,000.00	Grants/Repayments		2012, 2013, 2014, 2015	3/13
221151-01	HENDERSON	3/17/2000	600,000.00	Grants		1998, 2000, 2001, 2003, 2004, 2005	2/00
221855-01	HOMER	6/26/2013	3,486,274.76	Grants/Repayments		2010, 2012, 2014, 2015, 2017, 2018, 2019, 2020, 2021	3/13
221225-01	HORNBECK	12/18/2009	525,000.00	Grants		ARRA	1/10
221226-01	HORNBECK	8/6/2013	395,000.00	Grants		2010, 2012, 2014	4/13
221010-01	IBERIA PARISH SEWERAGE DIST #1	3/29/1996	633,345.40	Grants		1992, 1993, 1994, 1995, 1996	2/96
221010-02	IBERIA PARISH SEWERAGE DIST #1	9/12/2018	3,000,000.00	Grants/Repayments	*	2017, 2019, 2020, 2021	4/18
221410-01	IDA	4/28/2010	250,000.00	Grants/Repayments		2005, 2010, 2012, 2013, 2014, 2015	3/10
221510-01	JACKSON	12/23/2009	518,007.22	Grants		ARRA	1/10
221605-01	JEANERETTE	12/23/2009	250,000.00	Grants		ARRA	1/10
221606-01	JEANERETTE	6/24/2020	350,000.00	Grants/Repayments		2020	3/20
221840-01	JEFFERSON PARISH	12/19/2013	15,250,000.00	Grants/Repayments	*	2010, 2013, 2014, 2015, 2016, 2018	1/14
221841-01	JEFFERSON PARISH	4/24/2014	20,000,000.00	Grants/Repayments		2012, 2014, 2015, 2016, 2017	3/14
221841-02	JEFFERSON PARISH	8/10/2017	20,000,000.00	Grants/Repayments	*	2017, 2018, 2019, 2020, 2021, 2022	4/17
221062-01	JENA	7/21/1994	2,595,131.59	Grants		1988, 1989, 1990	4/94
221042-01	JENNINGS	12/29/1995	6,500,000.00	Grants		1991, 1992, 1993, 1996, 2000	1/96
221043-01	JENNINGS	12/10/2009	999,992.74	Grants		ARRA	1/10
221730-01	JONESBORO	1/7/2010	792,585.84	Grants		ARRA	2/10
221731-01	JONESBORO	6/26/2013	1,791,511.01	Grants/Repayments		2010, 2012, 2013, 2014	3/13

Louisiana Clean Water State Revolving Fund Program

221104-01	KENNER	7/28/1994	11,427,802.58	Grants	1990, 1991, 1992, 1993	4/94
221104-02	KENNER	5/16/1995	1,462,875.15	Grants	1991, 1993	3/95
221114-01	KENNER	12/10/2009	22,000,000.00	Grants/Repayments	2005, 2006, 2007, 2008, 2009, 2010, 2011, 2013, 2016	1/10
221860-01	KENNER	11/1/2012	21,000,000.00	Grants/Repayments	2012, 2014, 2015, 2016	1/13
221860-02	KENNER	10/30/2015	15,000,000.00	Grants/Repayments	* 2015, 2016, 2019	1/16
221860-03	KENNER	3/16/2020	9,500,000.00	Grants/Repayments	* 2020, 2021, 2022	2/20
221455-01	KILLIAN	1/15/2010	110,777.00	Grants	ARRA	2/10
221937-01	KINDER	7/19/2021	3,350,000.00	Repayments	*	4/21
221214-01	LAFOURCHE PARISH	12/18/2009	999,643.07	Grants	ARRA	1/10
221014-01	LAFOURCHE SEWER DISTRICT NO. 1	1/15/2009	1,724,692.32	Grants	2004, 2005	2/09
221095-01	LAKE ARTHUR	5/19/1993	2,442,416.87	Grants	1989, 1990, 1991	3/93
221137-01	LAKE ARTHUR	2/16/1996	480,034.60	Grants	1992, 1993	2/96
221215-01	LAKE CHARLES	6/23/2011	21,000,000.00	Grants/Repayments	2008, 2010, 2011, 2012, 2013, 2016	3/11
221887-01	LAKE PROVIDENCE	3/20/2014	645,460.20	Grants/Repayments/Admin Forgiveness	2012, 2014	2/14
221110-01	LEESVILLE	2/16/1996	4,710,000.00	Grants	1992, 1993, 1994	2/96
221111-01	LEESVILLE	12/23/2009	849,999.63	Grants	ARRA	1/10
221435-01	LIVONIA	5/22/2012	3,696,151.26	Grants/Repayments	2010, 2011, 2012, 2013	3/12
221118-01	LOCKPORT	11/16/1995	1,770,000.00	Grants	1991, 1992, 1993	1/96
221120-01	LOCKPORT	3/14/2013	4,000,000.00	Grants/Repayments	2010, 2012, 2013, 2014, 2015, 2017, 2019	2/13
221620-01	LOGANSPORT	2/28/2012	1,135,000.00	Grants/Repayments	2010, 2011, 2012	2/12
221011-01	LUS IN LAFAYETTE	8/22/1996	18,113,260.25	Grants	1992, 1993, 1994, 1995, 1996, 2000, 2003	4/96
221928-01	LUS IN LAFAYETTE	4/4/2019	250,000.00	Repayments		3/19
221032-01	LUTCHER	1/20/2006	83,390.00	Repayments		2/06
221033-01	LUTCHER	6/23/2022	1,050,000.00	Repayments	*	3/22
221725-01	MADISON PARISH	1/22/2010	104,421.83	Grants	ARRA	2/10
221520-01	MAMOU	12/18/2009	991,855.49	Grants/Admin Forgiveness	ARRA	1/10
221931-01	MANGHAM	12/31/2018	136,930.00	Grants	2018	1/19
221100-01	MANSFIELD	1/30/1992	2,067,468.13	Grants	1988, 1989, 1990	2/92
221138-01	MANSFIELD	8/30/1996	345,383.40	Grants	1992, 1993	4/96
221238-01	MANSFIELD	12/23/2009	1,214,621.56	Grants	ARRA	1/10
221019-01	MANSURA	12/15/2009	1,309,553.45	Grants/Admin Forgiveness	ARRA	1/10
221020-01	MANSURA	8/6/2013	1,003,427.16	Grants/Repayments	2010, 2012, 2013, 2015	4/13
221555-01	MANY	1/7/2010	250,986.60	Grants	ARRA	2/10
221425-01	MARINGOUIN	12/18/2009	300,000.00	Grants	ARRA	1/10
221426-01	MARINGOUIN	12/7/2012	475,000.00	Grants/Repayments	2010, 2012	1/13
221735-01	MARION	1/7/2010	288,424.00	Grants	ARRA	2/10
221250-01	MERRYVILLE	12/23/2009	1,000,000.00	Grants/Admin Forgiveness	ARRA	1/10
221007-01	MONROE	7/1/1999	2,351,550.78	Grants	1997, 1998, 1999	4/99
221007-02	MONROE	6/13/2001	27,000,000.00	Repayments		3/01
221007-03	MONROE	12/6/2002	10,000,000.00	Grants	2000, 2001, 2003	1/03
221007-04	MONROE	6/7/2005	9,233,198.08	Repayments		3/05
221007-05	MONROE	1/28/2009	14,000,000.00	Grants/Repayments	* 2005, 2006, 2010, 2012, 2015, 2017	2/09
221007-06	MONROE	9/12/2013	11,700,000.00	Grants/Repayments	* 2017	4/13
221365-01	MORGAN CITY	8/25/2010	3,698,130.51	Grants/Repayments	2006, 2007, 2008, 2009, 2010, 2011, 2017	4/10
221942-01	NATCHEZ	2/18/2022	540,000.00	Grants/Repayments	* 2021	3/22
221003-01	NATCHITOCHE	5/24/1991	2,774,559.23	Grants	1988	3/91
221003-02	NATCHITOCHE	4/15/1992	7,000,000.00	Grants	1988, 1989	3/92
221003-04	NATCHITOCHE	12/29/1992	3,126,255.13	Grants	1989, 1990, 1991	1/93
221003-03	NATCHITOCHE	4/14/1993	4,768,321.43	Grants	1989, 1990	3/93
221155-01	NATCHITOCHE	7/20/1999	1,500,000.00	Grants	1997, 1998, 1999, 2000	4/99
221160-01	NATCHITOCHE	1/7/2010	1,183,000.00	Grants	ARRA	2/10
221165-01	NATCHITOCHE	9/6/2022	935,000.00	Repayments	*	4/22
221099-01	NEW IBERIA	12/21/1995	7,000,000.00	Grants	1991, 1992, 1993, 1994, 1995, 1996, 1997, 1998	1/96
221099-02	NEW IBERIA	9/17/1999	3,000,000.00	Grants	1998, 1999, 2000, 2001, 2003	4/99
221099-03	NEW IBERIA	9/24/2004	10,000,000.00	Repayments		4/04
221099-04	NEW IBERIA	10/11/2005	3,850,625.10	Repayments		1/06
221316-01	NEW IBERIA	9/19/2013	6,497,000.00	Grants/Repayments	2010, 2012, 2013, 2014, 2015, 2018	4/13
221316-02	NEW IBERIA	6/27/2018	3,500,000.00	Grants/Repayments	* 2017, 2018, 2019, 2020, 2021	3/18
221029-01	NEW LLANO	8/30/1996	880,920.35	Grants	1992, 1993, 1994	4/96
221090-01	NEW ORLEANS SEWER & WATER BOARD	11/22/2011	9,000,000.00	Grants/Repayments	2010, 2011, 2012, 2013	1/12
221091-02	NEW ORLEANS SEWER & WATER BOARD	11/20/2019	10,000,000.00	Grants/Repayments	* 2019, 2020, 2021	1/20
221092-01	NEW ORLEANS SEWER & WATER BOARD	6/22/2022	11,110,000.00	Repayments	*	3/22
221440-01	NEW ROADS	6/9/2011	1,000,000.00	Grants/Repayments	* 2008, 2010, 2011, 2012	3/11
221180-02	OAKDALE	1/28/2010	1,000,000.00	Grants	ARRA	2/10
221180-01	OAKDALE	11/10/2010	3,146,000.00	Grants/Repayments	2007, 2008, 2009, 2010, 2011, 2012	1/11
221181-01	OAKDALE	3/18/2021	3,140,000.00	Grants/Repayments	* 2020, 2021	2/21
221921-01	OAK GROVE	8/10/2017	1,000,000.00	Grants/Repayments	2017, 2018	4/17
221945-01	OAK GROVE	5/5/2022	300,000.00	Repayments	*	3/22
221580-01	OIL CITY	12/23/2009	690,587.39	Grants	ARRA	1/10
221915-02	OLLA	9/2/2020	845,000.00	Grants/Repayments	2019, 2020, 2021	4/20
221096-01	OPELOUSAS	3/29/1996	999,995.80	Grants	1992, 1993, 1994, 1995	2/96
221096-02	OPELOUSAS	12/10/1998	1,000,000.00	Repayments		1/99
221096-03	OPELOUSAS	2/25/1999	3,850,898.62	Grants	1996, 1997, 1998, 1999, 2000	2/99
221096-04	OPELOUSAS	8/25/2000	4,960,241.28	Grants	1999, 2000, 2001, 2004, 2005	4/00
221096-05	OPELOUSAS	10/23/2003	2,044,885.40	Grants	2001, 2003, 2004, 2005, 2006	1/04
221196-01	OPELOUSAS	12/18/2009	1,187,999.18	Grants	ARRA	1/10
221197-01	OPELOUSAS	11/12/2020	500,000.00	Grants/Repayments	* 2020, 2021	1/21
221914-01	PEARL RIVER	11/21/2017	2,993,444.31	Grants/Repayments	2017, 2018, 2019	1/18
221228-01	PINEVILLE	11/19/2010	4,500,000.00	Grants/Repayments	2007, 2008, 2009, 2010, 2011, 2012, 2013, 2014, 2015, 2017, 2018, 2019, 2021	1/11
221585-01	PLAQUEMINE	6/9/2010	1,500,000.00	Grants/Repayments	2005, 2007, 2009, 2011, 2012	3/10
221586-01	PLAQUEMINE	12/20/2012	8,000,000.00	Grants/Repayments	2012, 2013, 2014, 2015, 2017	1/13
221587-01	PLAQUEMINE	6/16/2022	1,500,000.00	Repayments	*	3/22
221405-01	PLEASANT HILL	12/15/2009	609,553.00	Grants	ARRA	1/10
221002-01	PONCHATOLA	10/3/1991	2,398,923.87	Grants	1988, 1989, 1990, 1991, 1992	1/92
221135-01	PORT ALLEN	4/22/1998	1,236,122.74	Grants	1995, 1996, 1997, 1998	3/98
221134-01	PORT ALLEN	10/1/2010	1,900,000.00	Grants/Repayments	2006, 2008, 2009, 2010, 2011	1/11
221423-02	RAPIDES PARISH SEWER DISTRICT #2	6/21/2019	2,485,000.00	Grants/Repayments	2019, 2020, 2021	3/19
221046-01	RAYNE	5/24/1996	6,450,000.00	Grants	1992, 1993, 1994, 1995, 1996, 1997, 1998, 1999	3/96
221046-02	RAYNE	3/8/2018	1,000,000.00	Grants/Repayments	* 2018, 2019	2/18
221001-01	RUSTON	6/1/1990	3,204,746.83	Grants	1988, 1989	3/90
221001-02	RUSTON	9/21/1993	1,432,535.20	Grants	1990, 1991, 1992	4/93
221162-01	RUSTON	1/9/2006	18,003,606.60	Grants	2003, 2004, 2005, 2006	2/06
221163-01	RUSTON	10/18/2018	5,740,682.73	Grants/Repayments	2017, 2019, 2020, 2021	1/19
221935-01	SALINE	6/24/2021	765,000.00	Grants/Repayments	* 2021, 2022	3/21

Louisiana Clean Water State Revolving Fund Program

221112-02	SHREVEPORT	9/23/2002	13,000,000.00	Grants/Repayments	2000, 2001, 2003, 2004, 2005	4/02
221112-03	SHREVEPORT	5/29/2003	15,999,906.22	Grants	2000, 2001, 2003, 2004, 2005	3/03
221112-04	SHREVEPORT	9/4/2003	50,000.00	Grants	2001	4/03
221112-05	SHREVEPORT	2/11/2004	95,372.00	Grants	2001	2/04
221112-05B	SHREVEPORT	2/11/2004	12,151,000.00	Repayments		2/04
221112-04B	SHREVEPORT	3/31/2005	4,904,000.00	Grants/Repayments	2011	2/05
221112-01	SHREVEPORT	3/3/2010	24,999,999.82	Repayments		2/10
221115-01	SHREVEPORT	6/24/2010	11,560,000.00	Grants/Repayments	* 2005, 2010, 2013	3/10
221870-01	SHREVEPORT	11/1/2013	5,000,000.00	Grants/Repayments	2013, 2014, 2015, 2016	1/14
221870-02	SHREVEPORT	11/28/2016	20,000,000.00	Grants/Repayments	* 2017	1/17
221870-03	SHREVEPORT	3/16/2018	20,000,000.00	Grants/Repayments	* 2020, 2021	2/18
221330-01	SICILY ISLAND	11/6/2009	523,003.29	Grants	ARRA	1/10
221780-01	SIMMSPORT	6/16/2011	235,998.00	Grants/Repayments	2008, 2010, 2011, 2012	3/11
221265-01	SIMSBORO	1/7/2010	192,142.69	Grants/Admin Forgiveness	ARRA	2/10
221136-01	SLIDELL	5/28/1997	3,898,176.88	Grants	1993, 1994, 1995, 1996, 1999	3/97
221136-02	SLIDELL	3/25/2004	4,100,000.00	Grants	2003	2/04
221136-03	SLIDELL	6/27/2018	16,400,000.00	Grants/Repayments	* 2019, 2020, 2021, 2022	3/18
221044-01	SPRINGHILL	6/23/1995	6,279,304.37	Grants	1991, 1992, 1993, 1994, 1995, 1996, 1997, 1998	3/95
221310-04	ST. BERNARD	12/1/2015	10,000,000.00	Grants/Repayments	2016, 2017, 2018	1/16
221310-05	ST. BERNARD	6/21/2019	6,000,000.00	Grants/Repayments	* 2019, 2020, 2021, 2022	3/19
221027-01	ST. CHARLES PARISH	6/24/1994	6,300,000.00	Grants	1990, 1991, 1992	3/94
221139-01	ST. CHARLES PARISH	11/19/1997	17,000,000.00	Grants	1994, 1995, 1996, 1998, 1999	1/98
221139-02	ST. CHARLES PARISH	7/24/1998	24,000,000.00	Grants	1996, 1997, 1998, 1999	4/98
221140-01	ST. CHARLES PARISH	8/25/2010	6,500,000.00	Grants/Repayments	2006, 2007, 2008, 2009, 2010, 2011, 2014, 2015	4/10
221140-02	ST. CHARLES PARISH	6/6/2017	8,000,000.00	Grants/Repayments	* 2019, 2020, 2021	3/17
221140-03	ST. CHARLES PARISH	6/16/2022	10,000,000.00	Repayments	*	3/22
221445-01	ST. FRANCISVILLE	9/23/2010	794,352.29	Grants/Repayments	2006, 2007, 2008, 2009, 2010, 2011, 2012	4/10
221932-01	ST. GABRIEL	2/20/2019	3,000,000.00	Grants/Repayments	* 2019, 2020, 2021	2/19
221655-02	ST. JOHN THE BAPTIST	10/24/2012	1,359,000.00	Grants/Repayments	2010, 2012, 2013	1/13
221656-01	ST. JOHN THE BAPTIST	1/16/2019	6,000,000.00	Grants/Repayments	* 2018, 2019, 2020, 2021, 2022	2/19
221657-01	ST. JOHN THE BAPTIST	3/24/2022	15,000,000.00	Grants/Repayments	* 2022	
221113-01	ST. MARTINVILLE	9/21/1993	2,395,682.54	Grants	1990, 1991, 1992	4/93
221900-01	ST. MARTINVILLE	5/15/2017	2,000,000.00	Grants/Repayments	* 2016, 2017	3/17
221122-01	ST. MARY SEWER DISTRICT 5	2/25/1994	807,805.36	Grants	1990, 1991	2/94
221212-02	ST. TAMMANY PARISH	4/21/2010	780,586.50	Grants	2005, 2006, 2007, 2008, 2009, 2010, 2011	3/10
221925-01	ST. TAMMANY PARISH SEWER DIST #1	5/15/2018	1,347,936.21	Grants/Repayments	2018, 2019, 2020	3/18
221141-01	ST. TAMMANY PARISH SEWER DIST #4	2/5/1999	735,656.79	Grants	1996, 1997, 1998, 1999	2/99
221280-01	STERLINGTON	5/9/2011	684,584.81	Grants	2008, 2009, 2010, 2011	3/11
221281-01	STERLINGTON	8/28/2013	336,717.20	Grants/Repayments	2013	4/13
221924-01	TANGIPAHOA PARISH GOVERNMENT	6/29/2018	168,850.00	Grants/Repayments	2019	3/18
221665-01	TENSAS PARISH	1/7/2010	546,909.64	Grants	ARRA	2/10
221490-01	TERREBONNE PARISH	9/23/2010	17,000,000.00	Grants/Repayments	2006, 2007, 2008, 2009, 2010, 2011, 2012, 2013, 2014, 2015, 2016	4/10
221492-01	TERREBONNE PARISH	10/1/2014	1,760,677.76	Grants/Repayments	2013, 2015, 2017	1/15
221493-01	TERREBONNE PARISH	5/3/2016	7,963,599.73	Grants/Repayments	2017, 2018, 2019, 2020, 2021	3/16
221097-01	THIBODAUX	6/18/1997	2,283,827.27	Grants	1993, 1994, 1995, 1996, 1998	3/97
221905-01	THIBODAUX	10/23/2013	5,787,991.56	Grants/Repayments	2012, 2013, 2014, 2016, 2017, 2018	1/14
221905-02	THIBODAUX	9/26/2019	5,943,659.44	Grants/Repayments	2019, 2020, 2021	4/19
221285-01	URANIA	11/6/2009	1,572,389.05	Grants/Admin Forgiveness	ARRA**	1/10
221000-01	VINTON	6/1/1990	985,407.94	Grants	1988	3/90
221245-01	VINTON	12/23/2009	1,200,000.00	Grants	ARRA	1/10
221015-01	WALKER	6/8/2000	4,200,000.00	Grants	1999	3/00
221015-02	WALKER	6/8/2000	300,000.00	Grants	1999, 2000	3/00
221015-03	WALKER	12/31/2004	2,388,526.93	Repayments		1/05
221016-01	WALKER	4/20/2011	675,141.20	Grants/Repayments	2008, 2009, 2010, 2011	3/11
221525-01	WASHINGTON	12/18/2009	796,845.95	Grants	ARRA	1/10
221047-01	WELSH	10/25/1996	1,403,989.79	Grants	1993, 1994, 1995	1/97
221048-01	WELSH	12/23/2009	190,000.00	Grants	ARRA	1/10
221430-01	WEST BATON ROUGE PARISH	12/16/2010	2,000,000.00	Grants/Repayments	2007, 2008, 2009, 2010, 2011, 2012, 2014	1/11
221939-01	WEST CARROLL PARISH SCHOOL BOARD	3/5/2021	237,300.00	Grants/Repayments	2021	2/21
221390-01	WEST MONROE	11/6/2009	4,750,000.00	Grants	ARRA	1/10
221390-02	WEST MONROE	5/19/2010	1,250,000.00	Grants/Repayments	2005, 2006, 2007	3/10
221391-01	WEST MONROE	5/12/2016	1,541,300.00	Grants/Repayments/Admin Forgiveness	2015, 2017	3/16
221775-01	WEST OUCHITA SEWER DISTRICT #5	11/9/2011	1,918,000.00	Grants/Repayments	2010, 2011, 2012, 2013	1/12
221927-01	WEST OUCHITA SEWER DISTRICT #5	6/21/2019	7,710,750.00	Grants/Repayments	2018, 2019, 2020	3/19
221170-01	WESTWEGO	8/17/2007	2,073,934.99	Grants	2004, 2005	4/07
221770-01	WESTWEGO	12/8/2011	1,056,164.22	Grants/Repayments	2010, 2013, 2014	1/12
221771-01	WESTWEGO	10/24/2018	1,500,000.00	Grants/Repayments	2019, 2020	1/19
221625-01	WHITE CASTLE	12/23/2009	679,580.76	Grants	ARRA	1/10
221175-01	WINNFIELD	4/26/2007	1,250,000.00	Grants	2004, 2005	3/07
221176-01	WINNFIELD	12/23/2009	1,010,000.00	Grants	ARRA	1/10
221177-01	WINNFIELD	2/22/2013	1,500,000.00	Grants/Repayments	* 2012, 2013, 2014, 2017	2/13
221615-01	WINNSBORO	12/23/2009	1,000,000.00	Grants	ARRA	1/10
221615-02	WINNSBORO	9/23/2010	998,942.13	Grants/Repayments	2006, 2007, 2008, 2009, 2010, 2011	4/10
221129-01	YOUNGSVILLE	10/9/2003	1,800,000.00	Grants	2001	1/04
221129-03	YOUNGSVILLE	1/7/2010	750,000.00	Grants	ARRA	2/10
221129-02	YOUNGSVILLE	6/24/2010	4,429,000.00	Grants/Repayments	2006, 2007, 2008, 2009, 2010, 2011, 2012	3/10
221129-04	YOUNGSVILLE	6/20/2019	13,200,000.00	Grants/Repayments	* 2019, 2020, 2021, 2022	3/19
221450-01	ZACHARY	2/28/2012	9,300,000.00	Grants/Repayments	2010, 2011, 2012, 2013, 2014, 2017	2/12
221452-01	ZACHARY	5/15/2014	5,000,000.00	Grants/Repayments	2013, 2014, 2017	3/14
221922-01	ZWOLLE	8/10/2017	1,059,400.00	Grants/Repayments	* 2018	4/17
Subtotal - 212 Projects			1,295,902,322.00			
C. Section 102(d) Hardship Grant Project						
Project #	Borrower	Date	Loan Amount	Funding Source	pen I	Federal Funding Year
	Henderson		1,121,190.00	Grant		98 Hardship Grant
D. Section 319 Non-Point Source Project Loans						
Project #	Borrower	Date	Loan Amount	Funding Source	pen I	Federal Funding Year
221755-01	GRAND ISLE	1/15/2010	749,991.00	Grants		ARRA
221756-01	GRAND ISLE	8/6/2015	852,997.54	Grants/Repayments		2016, 2017
221830-01	WINN PARISH	9/19/2013	274,616.24	Grants/Repayments		2010, 2012, 2014
Subtotal - 319 Projects			1,877,604.78			
TOTAL PROJECTS			\$ 1,298,901,116.78			
* Projects still in progress						
** Project costs exceed ARRA allotment. Remaining project will be funded with DEQ Administrative Fund dollars						

ATTACHMENT 1: PROJECT PRIORITY SYSTEM

ATTACHMENT 1: LDEQ Clean Water State Revolving Fund Priority System

Clean Water State Revolving Fund Priority System

§2123. Introduction to the Clean Water State Revolving Fund Priority System

A. Introduction

1. On October 18, 1972, the Federal Water Pollution Control Act Amendments became Public Law 92-500. PL 92-500 was amended by PL 95-217, the Clean Water Act of 1977, PL 97-117, the Municipal Wastewater Treatment Construction Grant amendments of 1981, and most recently by PL 100-4, the Water Quality Act of 1987.

2. The primary aim of the Federal Act is to “restore and maintain the chemical, physical, and biological integrity of the nation's water.” The Federal Act emphasizes the national goal that, wherever possible, water quality is to be suitable for recreational contact and for protection and propagation of fish and wildlife. In addition, the Federal Act emphasized the special need for controlling or eliminating discharges of toxic pollutants, and that the goals of the Federal Act be met through the control of both point and nonpoint sources of pollution. A permit program has been established and geared to restricting pollutant discharges from point sources – that is, from factories, municipalities, and large agricultural operations where pollutants enter the nation's water through an outfall pipe, sewer, or other conduit. The permit program has been expanded to include pollutants entering the nation's water through nonpoint sources – that is, stormwater runoff from municipalities, factories, agricultural operations, and other sources that do not require NPDES permits.

3. The Water Quality Act of 1987 added Title VI to the Clean Water Act, which provides for a program of low interest loans. Section 603(c) of the Federal Act states that “The amounts of funds available to each State water pollution control revolving fund shall be used only for providing financial assistance (1) to any municipality, inter-municipal, interstate, or state agency for construction of publicly owned treatment works (as defined in Section 212 of this Act), (2) for the implementation of a management program established under section 319 of this Act, and (3) for development and implementation of a conservation and management plan under Section 320 of this Act.”

4. Section 603(g) of the Federal Act states that: “The State may provide financial assistance from its water pollution control revolving fund only with respect to a project for construction of a treatment works described in Subsection (c)(1) if such project is on the State's priority list under Section 216 of this Federal Act. Such assistance may be provided regardless of the rank of such project on such list.” Section 603(g) of the Federal Act does not require that projects for the implementation of a management program established under Section 319 of the Federal Act, and for development and implementation of a conservation and management plan under section 320 of the Federal Act must be on the State's priority list to receive financial assistance, however, such projects will be included on the priority list and assigned priority ratings in accordance with LAC 33:IX.2123.C.7.

5. Section 603(c) of the Federal Act states that: “After providing for public comment and review, each State shall annually prepare a plan identifying the intended uses of the amounts available to its water pollution control revolving fund.”

6. In implementing the requirements of the Federal Act, the department has derived the State of Louisiana CWSRF Priority System.

7. This system provides an orderly approach to preparing a priority list of publicly owned treatment works projects that meet the definition of section 212 of the Federal Act and provides for the selection of these and other eligible projects to be included on the Intended Use Plan (IUP) for each year.

B. List of Stream Subsegments and Subsegment Priority Numbers

1. The most effective use of water quality management assets in achieving state and national goals requires that management emphasis be directed at the most important problem areas first. The priority of management effort is intended to give more consideration to those areas where the most significant problems occur.

2. The state of Louisiana is divided into 12 water quality management basins which exhibit distinct hydrologic characteristics. Each designated basin is divided into stream segments and subsegments which exhibit common reactions to stresses, i.e., pollutants. The stream segmentation for Louisiana is contained in the state's areawide water quality management plans submitted under Section 208 of the Federal Act.

3. In order to provide the basis for directing the management effort for water quality, each stream subsegment is ranked according to its designated uses and the degree to which those designated uses are supported. The values from each of the category classifications, from Table B-1, are multiplied together to produce the stream subsegment priority number.

4. Information on designated uses and degree of support is taken from the latest approved Louisiana Water Quality Inventory: Integrated Report, which may be found on the department's website.

5. The stream priority list is used as the base for the later determination of the project priority ratings.

TABLE B-1

SUBSEGMENT PRIORITY RANKING MULTIPLIERS

Designated Uses	Multiplier
Shellfish Propagation	20
Sole Source Drinking Water Supply	15
Outstanding Natural Resource	10
Primary Contact Recreation	5
Secondary Contact Recreation	5

Fish and Wildlife Propagation	5
Agriculture	5
Degree of Support	Multiplier
Not Supported	5
Partially Supported	4
Fully Supported but Threatened	3
Fully Supported	2

Formula:

$$\text{Designated Uses} \times \text{Degree of Support} = \text{Stream Subsegment Priority Number}$$

C. List by Priority Rank

1. In conjunction with the priority of the stream subsegments of the state of Louisiana, each municipality that has requested consideration for funding is rated as to its ability to comply with the Federal Act. This rating of municipalities forms an important water quality management tool.

2. The priority rating for each municipality considered is composed of two factors, the stream subsegment priority rating and the municipality factor. These two numbers are added together to form the basic project priority rating.

3. The municipality factor is the summation of two factors: the category factor and the pollution reduction factor. The category factor depends on the age of a particular treatment system within a project area. Depending on the type of the system whether it is a treatment or collection, the factor can be obtained from Tables C-1 or C-2.

Table C-1

Age of treatment plant	0 to 5 years	6 to 10 years	11 to 15 years	16 to 20 years	Over 20 years
Type of treatment plant					
Mechanical plant	2	4	6	8	10
Aerated lagoon	1	2	4	5	7
Stabilization pond	0	1	2	3	4
Other	0	0	1	1	2

Those projects with an existing collection system in need of rehabilitation or I/I correction will be awarded points from the Table C-2 based on the age of the collection system.

Table C-2

Age of collection system	Points
0 - 10 years	2
11 - 20 years	4
21 - 30 years	6
31 - 40 years	8
Over 40 years	10

The Category Factor is the higher of the two values from Tables C-1 and C-2 and will be used calculating the municipality factor. The Pollution Reduction Factor is an indication of the ability to reduce the pollution discharged into the receiving waters, and it obtained from Table C-3.

Table C-3

FUTURE LEVEL OF TREATMENT	SECONDARY	ADVANCED (BOD<20)	ADVANCED (20>BOD<10)	ADVANCED (BOD<10)
PRESENT TREATMENT LEVEL				
Raw (from existing outfall)	80	90	90	100
Less than Secondary	60	70	80	90
Secondary	20*	60	70	80
Advanced (BOD<20)	NA	20*	60	70
Advanced (20>BOD<10)	NA	NA	20*	60
Advanced (BOD<10)	NA	NA	NA	20*
Unsewered (no outfall)	30	40	50	60
N/A - Rehabilitation and/or I/I correction only				40
N/A- No reduction in pollution discharge anticipated				20

* If no change to treatment but increase capacity, change 20 to 40

Formula:

$$\text{Category Factor} + \text{Pollution Reduction Factor} = \text{Municipality Factor}$$

4. A separate municipality factor shall be determined for each treatment facility and the collection system within its service area. When two or more treatment facilities will be included in a single project, regardless of whether they are in the same or different municipalities, the municipality factor for the project will be the weighted average, weighted on population served, of the municipality factors for all treatment facilities included in the project. For wastewater projects: Basic Project Priority Rating = Stream Subsegment Priority Rating + Municipality Factor.

5. The priority rating for a municipality may be re-evaluated and adjusted whenever new information is made available. Such information may result from facilities planning, water quality analysis, etc.

6. Any municipality may request a reevaluation of its priority rating. Any such requests should include the reasons that the municipality believes the priority rating to be in error.

7. Projects for the implementation of a management program established under Section 319 of the Federal Act, and for development and implementation of a conservation and management plan under Section 320 of the Federal Act will be assigned a Stream Subsegment Priority Number based on the stream subsegment that will be most impacted by the project. These projects will also be assigned an additional factor based on the ability of the project to reduce pollution in receiving waters. Since such projects may take numerous forms, this factor will be assigned by the department based on evaluation of individual project applications and will not exceed 100 points. The Basic Priority Rating for projects under sections 319 and 320 of the Federal Act are as follows:

$$\text{Basic Project Priority Rating} = \text{Stream Subsegment Priority Rating} + \text{Additional Assigned Factor.}$$

D. CWSRF Priority List

1. Upon receipt of a request by the authorized representative of a municipality or an applicant, the basic priority rating will be determined and the proposed project will be placed on the CWSRF Priority List.

2. Request for inclusion on the CWSRF Priority List must include the following:

- a. for public entities, a resolution from the governing authority designating a project representative and authorizing him/her to submit pre-application materials;
- b. a completed Form RF-100; and
- c. a map of the proposed planning area.

3. It is the responsibility of each authorized project representative to maintain current and accurate information for his/her project, and to submit any revised or updated project information to the department each year which will be used to prepare the CWSRF Priority List.

4. The loan amount shown on the list will be the estimated amount of those items that are eligible for loan assistance. Eligibility of specific items will be based on the latest federal requirements in effect at the time the list is prepared. Should these requirements be changed subsequent to preparation of the list, all projects on the list will be adjusted accordingly. The monetary amount of each item will be based on the latest information supplied by the authorized project representative in accordance with Paragraph 2 of this Section.

5. Projects normally proceed in three steps: Facility Planning, Design, and Construction.

It is intended that projects that have completed Facility Planning and Design and are ready to begin construction will be considered for funding before projects that are not ready to begin construction. Projects will be awarded points in addition to the basic priority rating based on the readiness to proceed to construction in accordance with the following milestone:

Milestone	Points
Project has completed Facility Planning and planning documents have been approved	1000
Project has completed design and plans and specifications have been approved	2000

6. Large projects may be offered assistance in several phases based on a request by the authorized project representative, on a comparison of project cost and funds available, or on other factors that may require delayed funding for portions of a project. Each phase of a project will be listed separately on the CWSRF Priority List. All phases will have the same basic priority rating but each phase will have its own points awarded based on readiness to proceed.

7. The CWSRF Priority List will include all projects that have requested funding assistance, ranked in priority order, regardless of the amount of funds available. The priority list will be used for the later preparation of the CWSRF IUP.

8. The CWSRF Priority List will be made available for review each year, not less than 30 days prior to submission to the EPA. Each municipality that has submitted pre-application materials will be notified by letter of the availability of the CWSRF Priority List. It is the responsibility of each potential borrower to examine all the information listed for his/her project for accuracy. Any errors or omissions should be reported to the department prior to the deadline for comments.

9. Any project or project phase will be removed from the CWSRF Priority List once funding for the project or project phase has been provided through the CWSRF; or when the project or project phase has been constructed using another source of funds.

10. Any project that has had no written communication with the department for a period of five years and has presented no other evidence of progress toward completion of items that are prerequisites to funding during the five year period shall be deemed to be an inactive project and may be removed from the CWSRF Priority List. Prior to removal of an inactive project from the CWSRF Priority List the department will contact the project representative in writing to inform them of the impending removal of the project.

E. Intended Use Plan

1. An IUP is prepared for each state fiscal year and details the intended uses of amounts expected to be available to the CWSRF during the year. These intended uses will include loans for projects as well as other allowable uses of the Fund, including but not limited to repayment of bonds issued by the Fund, loan guarantees or insurance for local obligations, and payment of allowable costs of administering the Fund.

2. On July 1 of each year, the Administrative Authority or his designated representative will determine the amount expected to be available for loans for projects for the current state fiscal year.

3. Of the amount expected to be available in accordance with Paragraph 2 of this Section, certain amounts will be reserved in accordance with Section F.

4. Projects must be included on the current CWSRF Priority List that has met public participation requirements and has been submitted to the EPA in order to be selected for the IUP. Projects on the proposed CWSRF Priority List may be selected for the proposed IUP provided that both the proposed Priority List and IUP meet public participation requirements and are accepted by the EPA.

5. Projects on the CWSRF Priority List will be selected to receive funds from the amount expected to be available in accordance with Paragraph 2 of this Section, less any reserves established in accordance with Section F, by considering projects in several categories for funding. All projects in a high priority category will be funded before any projects in a lower priority category are funded. Within each category projects will be considered for funding in order of the priority ranking of the individual project. The several categories that are considered are as follows:

- a. Projects that meet specific requirements of federal law. Where federal law requires that a percentage of capitalization grant funds must be used to fund certain categories of projects, projects meeting those requirements will be funded ahead of other projects until the required percentage of funds has been satisfied.
- b. Projects which are required for completion of an ongoing project for which at least one phase has already received funding through the CWSRF program, and that will not result in an operable treatment system without the additional funds. To qualify as an ongoing project, the work for which additional funds are required must be specifically identified within the scope of work for the project for which a Facilities Plan has been approved by the department.

c. All other projects that do not meet either of the above conditions.

6. Notwithstanding the provisions of paragraph 5 above, no project on the CWSRF Priority List will be placed on the IUP unless the municipality has submitted a Letter of Intent to the department stating the Municipality's intention to proceed with the project, and a project schedule that indicates that the Municipality will have completed all prerequisite program requirements and will be able to receive a loan during the fiscal year.

7. The CWSRF IUP is divided into two portions: a. the fundable portion and b. the planning portion. The fundable portion includes those projects expected to be awarded assistance during the fiscal year for which the list was prepared. The planning portion includes those project steps expected to receive funding during the next four fiscal years after the fiscal year of the list, based on the best available information on funds expected to be available.

8. The CWSRF IUP will be made available for inspection at the same time as the CWSRF Priority List each year, but not less than 30 days prior to submission to the EPA. Each municipality or applicant that has submitted pre-application materials will be notified by letter of the availability of the IUP. It is the responsibility of each potential borrower to examine all the information listed for his/her project for accuracy. Any errors or omissions should be reported to the department prior to the deadline for comments. Applications for assistance which deviate substantially from the proposed project amount contained in the IUP might not be processed.

9. A project may be moved from the fundable portion of the list to the planning portion (bypassed) if it is determined that the project will not be ready to proceed during the funding year. Department staff will contact the project representative in writing to advise them of the impending bypass of the project and afford them an opportunity to present updated information that might avoid a bypass.

10. If cash flow of the program permits, either through project bypasses or the availability of additional federal capitalization funds, or if for any other reason it is determined by the department that additional funds are available for projects, projects from the planning portion of the list which are ready for funding and which have completed the priority list public participation requirements will be advanced to the fundable portion of the list. Individual projects will be advanced, in accordance with provisions of Paragraph 5 of this Section, until the available federal funding is consumed.

11. If insufficient projects meeting the criteria of Paragraph 6 of Section D for advancement from the planning to the fundable portion of the list are available to consume the additional funds, the department may prepare a revised list containing projects which have not met public hearing requirements; however, such projects will not be funded until public hearing requirements have been met.

12. If the actual amount available during the year is less than the projected amount expected to be available in accordance with Paragraph 2 above, and it is not possible to fund all projects on the fundable portion of the IUP, then, of the projects not yet funded, those projects selected last for inclusion on the IUP will be moved from the fundable portion to the planning portion until the remaining projects can be funded with the available funds.

13. If any project requests more funds than the amount listed on the IUP for that project, and granting the additional funds would result in insufficient funds for the remaining projects on the fundable portion, the additional funds will not be granted; but the project may request the additional funds be added to the fundable portion for the next fiscal year.

14. The CWSRF IUP will be submitted to the EPA for their review and acceptance as soon as possible after the public comment period has expired.

F. Reserves Related to the IUP

1. Reserves for State Management Assistance

- a. The state may set aside a portion of the total funds available during the IUP year for use by the department in fulfilling its obligations to manage the CWSRF Program.
- b. This reserve will be limited to the amount authorized by federal law as a percentage of each federal capitalization grant.

2. Reserve for loans for Facilities Planning and Design

- a. The state may set aside a portion of the total funds available during the IUP year for loans to municipalities for Facilities Planning and Design.
- b. This reserve is limited to municipalities that meet all of the following conditions:
 - i. The construction portion of the project must appear within the five year planning portion of the IUP.
 - ii. The loan is to perform facility planning or design work that has not been previously funded.
 - iii. The applicant does not have the financial capability to complete facility planning and design work without financial assistance.

c. This reserve will be implemented only to the extent that the state deems necessary to provide assistance to municipalities that would be unable to complete Facilities Planning and Design work without assistance and that are expected to receive assistance for construction when Facility Planning and Design work are completed. This reserve may not exceed ten percent of the funds available in accordance with Paragraph 2 of Section E.

AUTHORITY NOTE: Promulgated in accordance with R.S. 30:2011(D)(1).

HISTORICAL NOTE: Promulgated by the Department of Environmental Quality, Office of Water Resources, LR 17:342 (December 1987), amended by the Office of Environmental Assessment, Environmental Planning Division, LR 26:2551 (November 2000), amended by the Office of the Secretary, Legal Affairs Division, LR 31:2508 (October 2005), LR 33:2164 (October 2007).

ATTACHMENT 2: BYPASS CONSIDERATIONS

CWSRF PROJECT FUNDING BYPASS CONSIDERATIONS

Any project on the CWSRF Priority List that does not meet the readiness to proceed criteria may be bypassed (or passed over) when committing to funding a project. Additionally, other bypass considerations shall include the following:

- **Loan Repayment Pre-Qualification** – if a potential borrower does not have the ability to repay the loan under the current conditions and needs to take action (i.e. raise rates, eliminate other debt, etc.), the proposed project may be bypassed under the current funding cycle and may be considered under future funding.
- **Environmental Benefit** – if a proposed project shows a significant benefit to the environment over another project, the environmental beneficial project may bypass another project, regardless of priority ranking, as long as the proposed project meets all other program requirements.
- **Correcting Facility Enforcement Actions** – if a proposed project will correct a facility's active enforcement action (i.e. sanitary sewer overflow, permit violations, etc.) which will return the facility to compliance, that proposed project may bypass another project on the priority ranking, regardless of priority ranking, as long as the proposed project meets all other program requirements.
- **Consolidation / Regionalization** – if a proposed project consists of consolidating or regionalizing one or more existing facilities, that proposed project may bypass another project on the priority list, regardless of priority ranking, as long as the proposed project meets all other program requirements. This bypass option would be heavily considered especially if one or more facilities are not operating correctly or the project reduces the loading into an impaired waterbody.
- **Expansion into an area without community sewer** – if a proposed project consists of expanding into an area without community sewer available (i.e. operating onsite disposal systems or individual home units), that proposed project may bypass another project on the priority list, regardless of priority ranking, as long as the proposed project meets all other program requirements.
- **Outstanding Balance on Existing Loan** – if a potential borrower of a new project already has an existing CWSRF loan that has not depleted funds at a satisfactory pace and/or has a loan with more than half of the funds remaining and does not have an active construction project, the proposed project may be bypassed under the current funding cycle and may be considered under future funding.
- **Emergency** – if a proposed project meets the LDEQ CWSRF Emergency Disaster Funding criteria, then the proposed emergency project may bypass another project on the priority list, regardless of priority ranking, as long as the proposed project meets all other program requirements.
- **Business Case** – if a potential borrower has a proposed project that does not meet any of the above Bypass Considerations, but believes the proposed project should be considered for funding during the current funding cycle, the borrower can submit a business case explaining why this project should be considered for ahead of other projects with a higher priority ranking.

If any bypass considerations would be used in order to fund a project, the reasoning will be disclosed in the Intended Use Plan and/or the Annual Report.

ATTACHMENT 3: PUBLIC NOTICE

Louisiana Clean Water State Revolving Fund Program

PUBLIC NOTICE

Notice is hereby given that the Financial Services Division of the Louisiana Department of Environmental Quality (LDEQ) is applying for approval of the Clean Water State Revolving Loan Fund Program SFY 2024 Intended Use Plan (IUP) and SFY 24 Project Priority List (PPL) from the U.S. Environmental Protection Agency. Copies of the IUP which include the PPL are available at www.deq.louisiana.gov/cwsrf or by contacting the department at cwsrf@la.gov.

LDEQ will schedule a public hearing to allow any public comments regarding the IUP and PPL following submittal to EPA Region VI. The public hearing may be held virtually.

